WEATHER FORECAST

Victoria and Vicinity—Moderate, variable winds; fair; not much change in temperature.
Vancouver and Vicinity—Light, variable winds; fair, with moderate temperatures.
Juan de Fuca to Estevan—Moderate winds, shifting to easterly; generally fair and mild.

The Daily Colonist.

(ESTABLISHED 1858)

COLONIST TELEPHONES

Advertising	Empire 4114
Business Office	Empire 4114
Circulation	Garden 1812
Job Printing	Garden 5241
Editorial Rooms	Empire 4111
Social Editor	Empire 7111

NO. 120—SEVENTY-EIGHTH YEAR | VICTORIA, BRITISH COLUMBIA, THURSDAY, APRIL 30, 1936 | TWENTY-TWO PAGES

CHILDREN IN DRAMA Good Plays
Presented by Younger Group in Festival Here, Adjudicator Says—Page 7

RADIO NEWS BULLETIN
The Canadian Press Plans Three-a-Day Service for Dominion—Page 2

Pay Up Beats *TAKES NEWMARKET*
Out Aga Khan's Fast Mahmoud by Head, After Thrilling Race—Page 16

WINDSOR OUTSPEEDS VICTORIA TEAM TO WIN OPENER, 47-36

Eastern Basketball Champions Display Great Teamwork in Trimming Dominoes in First Game of Canadian Series—Fords Lead From Start—Three Locals Banished

WINDSOR, Ont., April 29 (CP).—The smooth-functioning Windsor Fords defeated Victoria Dominoes, 47-36, here tonight in the first game of a best-of-five series for the senior Canadian men's basketball championship and the right to represent Canada at the Olympics.

Dominoes, champions of Western Canada, will make the second stand to retain the title here Friday night. They won the championship last year as Victoria Blue Ribbons.

Dominoes fought from behind from the time Jimmy Stewart sank the first goal after one minute of play. At half time, Fords led, 25-18, and brilliant combination play enabled them to increase the margin during the second half.

FASTER THAN DOMINOES

Fords, slightly faster than the lanky Westerners, forced the pace throughout. They were headed by "Toots" Meretsky, outstanding forward, who did most to establish the first-half lead. Meretsky, checked by Chuck Chapman, broke from the Victoria guard for three quick baskets early in the half.

Dominoes, apparently tired from their bruising Western final against Winnipeg Toilers and the train ride east, did not display the withering offensive for which they are noted.

The teams played rough, fast basketball, and the Chapman brothers, Art and Chuck, led the Victoria fight. Dominoes' punch was lessened in the second half when Chuck was banished on fouls.

The Western defence was weakened further when Doug Peden drew his fourth personal foul and banishment. At the opposite end,

Continued on Page 16, Column 7

DEFENCE MAKES INSANITY PLEA

Surgeon Says Literary Critic Charged With Murder Has "Explosive Brain"

LONDON, April 29 (AP).—Dr. Harold Bedford-Russell, surgeon, testified today that Douglas Burton, literary critic, was suffering from an "explosive brain" when he attacked Douglas Bose, twenty-one-year-old author, with a hammer.

The assault, after a studio dinner party, ended in Bose's death, for which Burton had been charged with murder.

Bedford-Russell was one of a number of witnesses supporting a defence contention of insanity at the time of the attack.

SUPPORTS CONTENTION

Germaine Shepherd, a Belgian, declared that Burton had behaved strangely as far back as 1931 and once had told her he "saw an Indian head coming towards him and it was going to kill him." Another time, she testified, he cried out: "Something inside of me tells me I must make a catastrophe."

A letter written by Burton two weeks before the attack on Bose in February was introduced and read by counsel for the defence, Charles Doughty.

STRAINING AT LEASH

"One cannot go on indefinitely straining at the leash," the letter said. "If my leash snaps, I will just run amok or commit a social crime."

Burton was charged with beating Bose over the head with a sculptor's hammer, fatally injuring the young author. The Crown acknowledged Bose had "an abnormally thin skull."

Reducing Number Before Election

TORONTO, April 29 (CP).—Reduction in membership of the Ontario Legislature before the next election was promised today by Premier Hepburn.

Prior to the last election in June, 1934, the Conservative Government of Premier George S. Henry reduced the number of seats from 112 to 90. Mr. Hepburn's proposed reduction may lower the number to eighty or even seventy-five.

PAGE DIRECTORY

Comics	Page 19
Culbertson on Bridge	Page 12
Editorials	Page 4
Finance	Page 18
Jane Dixon	Page 19
Radio Programme	Page 13
Shipping and Travel	Page 15
Social Notes	Page 8
Sports	Pages 16, 17
Theatres	Page 12
"Tomorrow's Child"	Page 14
Women's Clubs	Page 7

TERRORISTS START AGAIN

Three "Judges of Hell" Now Threaten to Wreck Trains In France

PARIS, April 29 (AP).—The "three judges of hell," who terrorized Paris in 1934 by sending home-made bombs through the mails, have threatened now to turn to train wrecking.

Claiming "divine inspiration" to "purge the French nation," the apparently madman or men who signed letters inside the many bombs "Minos, Aeacus and Rhadamanthus," declared an intention of blowing up railway trains unless demands are met by authorities.

Minos, Aeacus and Rhadamanthus are characters from Greek mythology who were supposed to judge the dead in hell.

INCOHERENT LETTER

"Since the French people show themselves more and more cowardly and servile before the wealthy malefactors and desire reforms less and less," read an incoherent letter heralding the return to action, "Minos, Aeacus and Rhadamanthus demand that prison sentences not be handed out like arithmetic problems."

The writer, thought to be a maniac, said he "knew how to derail trains" if his demands were not met.

The first appearance of the "three judges from hell" was in June, 1934. A parcel post package exploded in a branch postoffice, tearing three fingers off a clerk's hand. Two weeks later, a bomb exploded in a subway station, killing the stationmaster and wounding two persons.

From then on bombs appeared in parcel post packages with great regularity. A Polish laborer lost a hand. Two women were seriously burned.

After six months of terrorism, the "three judges of hell" went into retirement, only to reappear in the Fall of 1935 with a new series of threatening letters and home-made bombs. This time, however, the bombs caused no injuries.

Most of the bombs were made of sawed curtain rod, filled with black powder and usually wrapped in catalogues for a Saint Etienne arms factory.

Sets World Record for Diesel Cars

BONNEVILLE SALT FLATS, Utah, April 30 (AP).—Captain George Eyston, steel-nerved English speedster, established a world's mark for Diesel-powered motor cars of 158.87 miles an hour in an unannounced run today.

The speed bettered an unofficial record for the measured mile of 137 miles an hour credited to Bill Cummings for a trial on Daytona Beach, Fla., in March, 1935.

Named Lieutenant-Governor

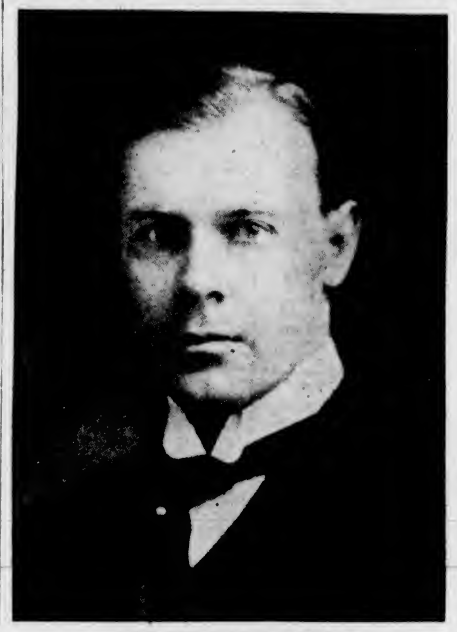

HON. ERIC WERGE HAMBER

Prominent businessman and sportsman, of Vancouver, who was named as Lieutenant-Governor of British Columbia by the Dominion Government, last night.

Eric W. Hamber Appointed B.C. Lieut.-Governor

Prominent Businessman and Sportsman of Vancouver Selected to Succeed Hon. J. W. Fordham Johnson—Will Take Up Residence In Government House in Few Days

OTTAWA, April 29 (CP).—Eric W. Hamber, of Vancouver, tonight was appointed Lieutenant-Governor of British Columbia, succeeding Hon. J. W. Fordham Johnson. Hon. Fordham Johnson, who became Lieutenant-Governor of the Pacific Coast Province, August 1, 1931, asked to be relieved before the expiration of his five-year term because of ill health. He will vacate office tomorrow.

The new Lieutenant-Governor will move to Government House at Victoria in a few days.

Eric Werge Hamber, British Columbia's new Lieutenant-Governor, is well-known throughout Canada and the Pacific Northwest as a business man and a sportsman.

WELL-KNOWN BUSINESS MAN

He has played a significant part in the growth of the lumber industry and also has been connected with numerous other financial ventures.

From the time he became a member of the famous Toronto Argonaut Rowing Club when the Ontario crewmen were at their peak, he has always been an ardent sportsman.

Continued on Page 5, Column 5

BACK AT OTTAWA FROM NEW YORK

Premier Pattullo Resumes Discussions at Capital—Not Dealing With Relief Agreements

OTTAWA, April 29 (CP).—Back in Ottawa today after a week-end spent in New York, Premier Pattullo, of British Columbia, resumed discussions with Treasury officials over various financial problems. He had no statement to give out as to their nature, Mr. Pattullo said, but reported his conversations were proceeding satisfactorily.

Relief agreements between the Provinces and the Dominion are now due for revision, but Mr. Pattullo said he would not have time to look after them personally. One of his ministers would come to Ottawa for that purpose as soon as convenient, he said.

COST OF MEMORIAL

OTTAWA, April 29 (CP).—Canada's national memorial on Vimy Ridge will cost in the neighborhood of $1,290,000, Defence Minister Mackenzie told T. L. Church (Conservative, Toronto-Broadview) in the House of Commons today.

WAS HIDDEN ON ATLANTIC LINER

Missing American Woman Found on Steamer on Arrival in England

LONDON, April 29 (AP).—A woman who gave the name "Mrs. Draper" and whose description was believed to tally with that of the missing wife of Eben S. Draper, a former state senator of Massachusetts, stowed away on the steamer Georgic during her Atlantic crossing from New York and was not found until today, ships officers disclosed tonight.

(Mrs. Eben S. Draper, forty-two, disappeared from a sanitarium at Katonah, N.Y., April 19. On a blotter in a hotel room in which she later stayed was found the name of the Georgic. Today Draper announced in Hopedale, Mass., he had received a cablegram from his wife, sent from the Georgic in London.)

Officers of the liner said Mrs. Draper emerged today from a tank room on the promenade deck and disembarked here. One officer said she "went ashore with a friend."

"It is understood," he added, "that she will return to the United States on Monday."

France Continues Gold Shipments

PARIS, April 29 (AP).—Gold shipments to New York from France continued today when 64,000,000 francs ($4,224,000) worth of gold started across the Atlantic aboard the Ss. Berengaria.

Opposes Proposal to Give Canada Power To Amend B.N.A. Act

Senator Lynch-Staunton Says Present Parliament Has All the Rights That Imperial Parliament Can Give—Change Would Be Folly

OTTAWA, April 29 (CP).—The Senate today heard George Lynch-Staunton (Cons., Hamilton), register objection to any action of the British Parliament which would give Canada the right to amend the British North America Act.

In its present Parliament and in the Provincial Legislatures, Canada had all the power the Imperial Parliament could give, except that enabling the Dominion to establish itself as a sovereign state, he insisted.

J. P. B. Casgrain (Liberal, Montreal) adjourned the debate. Liberal Leader Dandurand intimated he might take part later in the discussion.

Senator Lynch-Staunton said he did not concede the British Parliament the authority, although it had the power, to deprive him of his birth right as a British subject. It would be "folly, bad business and against the material interests of this country."

Finally, he said, it would be against Canada's future as a nation and would endanger the Empire trade agreements and the preferential treatment Canada received as a member of the Empire.

Attempt Made to Steal Inventor's New Carburetor

WINNIPEG, April 29 (CP).—Thieves who attempted to seal Charles Pogue's mystery carburetor which, he claims, will enable an automobile to travel 200 miles on a gallon of gasoline, were foiled today. They stole a car that had been equipped with the device, but it had been removed earlier.

TWO PARTIES IN THE FIGHT

Conflict in French Elections Now Developing Into Clear-Cut Issue

PARIS, April 29 (CP-Havas).—As final registration of candidates for next Sunday's run-off elections drew toward a close tonight, the welter of the first balloting's ten-sided party conflict appeared to be giving way to a clear-cut fight between left and right.

In the vast majority of cases, Radical-Socialists, Socialists and Communists in each district proved their loyalty to the Leftist Popular Front by quitting the contest in favor of the left-wing candidate gaining the largest individual vote at last Sunday's polling.

REJECT DISCIPLINE

Only ten Radical-Socialists rejected party discipline and remained in the field against Popular Front candidates who had topped them in the earlier ballot.

Most of the "rebels" are provincial candidates. In Paris the Radical-Socialist group today agreed to withdraw its men in favor of eleven Communists and one Socialist. The sole exception in the capital area was M. Martinaud-Deplat, Radical-Socialist ex-Cabinet member, who belongs to the right wing of his party and has long fought the Popular Front.

SUPPORT PROMISED

The Paris Socialists have promised their support to the eleven Communists, with the prospect that at least twenty Chamber seats will be won by that party in the run-off.

The Leftist strategy, whereby all factions are to line up solidly behind the strongest candidate, promised to bring a victory against the "National Front" opposition in the final vote, political observers declared.

BOND DEALERS URGE TAX RISE

Recommend That Council Increase Levy to Meet $287,000 Deficit

Increase of the tax rate to take care of the present $287,000 deficit in the city's budget was the recommendation made by the bond dealers to the City Council in a letter written following a meeting at which the question of conversion and other civic problems were discussed.

If the tax rate were increased to take care of the $287,000, it would mean that last year's levy of 41 mills would have to be increased to 49 mills.

Just what action will be taken at the Monday afternoon session of the council has not yet been determined. This depends largely on information that is pending. There is a chance that the problem may not be so difficult to face, but it was stated that in any event the city would have to give greater consideration to the question of conversion or refunding this year.

Another financial problem facing the council is that in connection with its sinking fund. There are approximately $690,000 of the sinking fund moneys invested in Alberta bonds, and the city's sinking fund is in danger of being weakened due to the attitude of the Alberta Government, which has gone into technical default.

Pilot Unreported On Mercy Flight

ANCHORAGE, Alaska, April 29 (AP).—Pilot Oscar Winchell was unreported tonight on a 400-mile mercy flight to Kanakanak, tiny Eskimo village across the rough mountains west of here.

Winchell left today at the request of Jan W. Anderson, whose boy was reported seriously ill and in need of a brain operation.

He departed despite the lack of weather reports from the area.

MISS ETHEL DICKENS DEAD

LONDON, April 29 (AP). — Ethel Dickens, seventy-one, granddaughter of Charles Dickens, died today. The daughter of Dickens' eldest son, Charles, Miss Dickens was a playwright.

FINAL PUSH FOR ADDIS ABABA STARTED BY MOTORIZED ARMY

Column of Advancing Fascists Takes Last Turn Into Straight Stretch for Ethiopian Capital—Natives Encountered on March Described As Friendly—Rains Hampering Drive

Taking Full Precautions Against Falling Into Trap

ROME, April 29 (AP).—An Italian motorized column turned to the west today for a final push on Addis Ababa. The daily communique from Marshal Pietro Badoglio, commander-in-chief of the African armies, announced the occupation of Macfud, about 170 kilometres (about 106 miles) from Dessye.

Unofficial reports had the column reaching Koro Gassa, which is the point where the road from Dessye turns sharply west for a straight run to the capital. Natives were described as friendly.

RAINS SLOW DRIVE

Heavy tropical rains, meanwhile, slowed down the drive of the southern army against Sasa Baneh, where an Ethiopian army is standing to prevent capture of the important city of Harar. Patrols were active, however.

In its advance on the capital the northern army is exercising every precaution against falling into a trap. Scouting planes are engaged in almost constant reconnaisance flights to prevent the main column from falling into an ambush, and an

Continued on Page 2, Column 2

Prince Proclaimed King of Egypt

PRINCE FAROUK

SIXTEEN-year-old son of the late King Fuad I of Egypt, who was proclaimed king on the death of his father on Tuesday. The young king is on his way home from England, where he has been attending school.

MAY PROSECUTE FOR KIDNAPPING

Edinburgh Police Take Serious View of Students' Prank at Theatre

EDINBURGH, April 29 (CP).—Fifteen Edinburgh University students have confessed to the "kidnapping" of Renee Houston, the well-known comedienne, and have had their "rectorial privileges" withdrawn, Principal Sir Thomas Holland informed Renee's husband, Pat Aherne, tonight.

Miss Houston was abducted from the Empire Theatre last night by a group of students. She was carried away, scantily clad, in a motor car, while two young men appeared before the theatre manager demanding £25 ($125) ransom for "charity." But in the meantime, the "kidnappers" apparently lost their nerve, for the actress was dropped from the automobile.

Renee, although suffering a sprained ankle and bruises, joined today in a plea for leniency. However, the matter is in the hands of the police who, it was officially stated, "take a very serious view of the occurrence and are proceeding with inquiries with a view to prosecution."

HUNGARY AFRAID OF NAZI PUTSCH

BUDAPEST, April 29 (AP).—Watchful officers of the Hungarian army remained close to their posts tonight after police, by a series of raids, disclosed plans for a Nazi putsch on May 1.

Eighteen Nazi leaders, including Dr. Zoltan Boszormeny, asserted chief of the National Socialist movement in Hungary, were held in jail.

The raids resulted in the seizure of forty uniforms of Hungarian army colonels and generals in Boszormeny's Budapest home. These uniforms, authorities believe, were to be used by Nazis in an attempt to take over command of the troops in the capital.

ONCE DOOMED WOMAN FREE

Widow Sentenced to Death For Murder Released for Medical Treatment

LONDON, April 29 (CP).—Mrs. Carmen Swan, who was reprieved last month after being sentenced to death for murder, was released from prison today, suffering from advanced tuberculosis.

The thirty-two-year-old widow of a bank clerk had related in old Bailey police court, March 24, a tragic story of suffering and grief as she pleaded guilty to the murder of her eight-year-old daughter.

Mrs. Swan will undergo special treatment for tuberculosis. It was stated in authoritative quarters today there was not the slightest likelihood of her being returned to prison.

REPRIEVED NEXT DAY

Mr. Justice Hawks imposed the death sentence upon Mrs. Swan, but added, "it will be for others to decide your future." Next day she was reprieved.

The case aroused deep public interest. Mrs. Swan had told the court how her husband committed suicide after a nervous breakdown, and how she learned that she herself had tuberculosis. She said she feared her eight-year-old child, Valerie, might either become insane or contract tuberculosis and gave her an overdose of a sleeping draught.

A member of the House of Commons asked if the Home Secretary would consider modification of the law, so as to absolve a judge from the necessity of pronouncing the death sentence when the sentence was repugnant to the general opinion. The answer was that the question had been considered and found impracticable.

MacDonald At Meeting Of Cabinet

LONDON, April 29 (CP).— Ramsay MacDonald, Lord President of the Council, has recovered from the effects of his recent operation and will resume his ministerial duties on Monday, including the chairmanship of the committee of ministers, which is dealing with the arrangements for the Coronation in May of next year.

The former Prime Minister attended today's Cabinet meeting, driving directly to No. 10 Downing Street from the nursing home where he was operated upon April 15.

HAS SCHEME OF PUBLIC WORKS

New Zealand Government Embarking on Extensive Programme

WELLINGTON, N.Z., April 29 (CP).—The Labor Government is embarking on an ambitious programme of public works, which it is expected will ameliorate the unemployment situation.

Minister of Public Works R. Semple announced tonight a three-year plan, drawn up by departmental engineers and embodying the Government's policy. It is anticipated the plan will provide the chief avenue for the absorption of the unemployed.

Men will be employed in various projects, in the following order of preference: Road construction, river protection, airports, completion of railways, irrigation and drainage schemes, road bridges, overhead railway crossings, buildings, hydro-electric works and housing schemes.

Hydro-electric development is an outcome of the Government's policy of providing cheap power for the gold-mining industry, in view of the recent encouragement given to the investment of outside capital.

In 1935 New Zealand had an average of 38,572 unemployed.

BOARDS PROTEST NEW REGULATIONS

Fear Salmon Seining Operations May Ruin Attraction of Comox District for Tourists

COURTENAY, April 29.—Courtenay, Comox and Campbell River boards of trade are making vigorous protests against present fisheries regulations which, it has just been realized, allow seining and gill netting in both Menzies Bay and Duncan Bay, of which commercial interests will take advantage.

These bays are the main resting places for tyee and coho salmon, and seining operations, it is claimed, would soon pick up all the fish and absolutely ruin this attraction for tourists.

The boards of trade are urging the department to take immediate action to extend the seining limits to Race Point, at the entrance to Seymour Narrows. This would keep seining north of the Narrows.

Providing Large Sum For Development of Fresh Fish Markets

Vote of $200,000 Passed in House of Commons For Purpose—Various Suggestions Made For Relief of Needy Fishermen

OTTAWA, April 29 (CP).—Development of the domestic and foreign markets for Canadian fish will be attempted through a vote of $200,000 passed in the House of Commons today. It was in addition to the vote of $300,000 for needy fishermen.

Part of the money will be spent in newspaper advertising to educate the people to the good qualities of Canadian fish, Fisheries Minister Michaud said.

Robert Finn (Liberal, Halifax) renewed his suggestion of minimum price for fish, with the Government paying the difference between it and the prevailing price, as it does for wheat.

PROBLEM OF PRICE

Two British Columbia members, Thomas Reid (Liberal, New Westminster) and A. W. Neill (Independent, Comox-Alberni) agreed the problem came down to prices. Mr. Reid suggested cutting transportation costs to inland centres.

A. E. McLean (Liberal, Prince) urged lower express rates for fresh fish.

Conservative Leader Bennett said expenditure on advertising fish was not new and had not been particularly successful in the past. A more effective way of assisting the in-

Continued on Page 2, Column 2

Roosevelt Is Supported in Pennsylvania

PHILADELPHIA, April 29 (CP).—New deal forces counted nearly twenty votes for President Roosevelt tonight for every one cast for Col. Henry E. Breckinridge in Pennsylvania's presidential preferential primary. Tabulations of 4,555 out of 7,983 districts gave the President 404,767 votes and Breckinridge 23,601.

Senator William E. Borah, of Idaho, unopposed in the Republican preferential primary, polled 260,099 votes in the 4,307 districts reported.

Radio News Bulletin Service Planned by The Canadian Press

Three Daytime Bulletins to Be Issued in Addition To Ten-Minute Summary—Officers Elected At Annual Meeting in Toronto

TORONTO, April 29 (C).—Proposal for establishment of a Canadian Press radio news bulletin service through the day was unanimously approved today at the annual meeting of members of The Canadian Press.

The meeting approved the memorandum presented by its president, W. B. Preston, of The Brantford Expositor, and a delegation of directors who appeared April 7 last before the parliamentary committee investigating radio under the chairmanship of A. L. Beaubien. The memorandum proposes to supplement with three daytime bulletins the ten-minute summary of the day's news now broadcast each evening over the network of the Canadian Radio Broadcasting Commission.

The supplementary bulletins will be prepared at the head office of The Canadian Press in Toronto free of charge and delivered through the co-operation of the land telegraph companies at a small transmission cost to any Canadian radio station wishing the service. It is provided the bulletins must not be used with any sponsored programme.

ACCURATE NEWS SERVICE

Members affirmed the stand of the board of directors that in the national interest an accurate and unbiased day-and-night service of news on the air be made available to the Canadian public as an alternative to foreign broadcasts. The meeting welcomed the assurance of the president that the parliamentary radio committee received sympathetically the request for continued protection of The Canadian Press and its members against theft of their news by radio stations.

Approval was given proposals of the general manager for improvement of the news service, particularly by widening the scope of British news direct from the London office of The Canadian Press.

A resolution expressing sorrow at the death today of Harry W. Anderson was passed by a standing vote. Mr. Anderson, a director representing in the membership The Toronto Globe, was referred to as one of the most esteemed and loved of Canadian newspapermen.

ELECTION OF DIRECTORS

The meeting closed with the election of directors for the ensuing year as follows: British Columbia, B. C. Nicholas, Victoria Times, and M. E. Nichols, Vancouver Province; Alberta, C. E. Campbell, Edmonton Bulletin, and O. L. Spencer, Calgary Herald; Saskatchewan, Thomas Miller, Moose Jaw Times-Herald, and J. S. Woodward, Saskatoon Star-Phoenix; Manitoba and Ontario, Port Arthur West, E. H. Macklin, Winnipeg Free Press, and W. W. McCurdy, Winnipeg Tribune; Ontario, W. Rupert Davies, Kingston Whig-Standard; W. R. Ford, London Free Press; F. I. Ker, Hamilton Spectator; C. O. Knowles, Toronto Telegram; E. Norman Smith, Ottawa Journal, and Mr. Preston, Quebec, Henri Gagnon, Le Soleil and Oswald Mayrand, La Press (French directors), E. J. Archibald, Montreal Star, and J. A. McNeil, Montreal Gazette; Maritimes, Senator W. H. Dennis, Halifax Herald; H. P. Duchemin, Sydney Post-Record, and H. P. Robinson, Saint John Telegraph-Journal. Messrs. Ker and Spencer are new recruits to the board, the others being re-elected.

Officers for the year will be elected at the meeting of the incoming board tomorrow.

Flying Fleas Arouse Great Interest

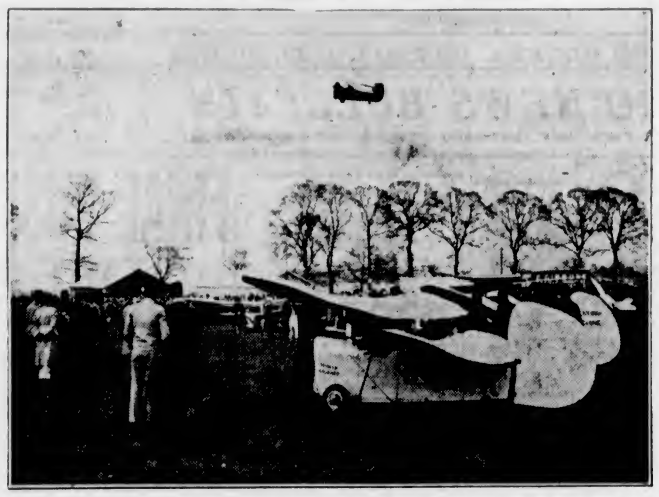

For the first time in Great Britain a "flying flea" rally was held at Canute Air Park, Ashingdon, and while only six flying fleas attended the meet, a great many flying enthusiasts were on hand to watch the demonstrations. Our picture shows a general view of the rally, with a flea in flight above others parked on the aerodrome.

LIGHT COMEDY WELL RECEIVED

St. John's A.Y.P.A. Produces "Are You a Mason?" With Success

"Are You a Mason?" a three-act comedy presented by St. John's A.Y.P.A., under direction of Mrs. Ruth Valiant, drew an audience of 250 in the Chamber of Commerce auditorium, last evening.

The play showed the results of painstaking rehearsals as the plot unwound with smoothness, and the various highly amusing situations followed one another in rapid succession. Characters were maintained throughout true to the script.

In the production, Frank Perry neglects to join the Masonic order while his wife is away. He manages to convince his wife he is a Mason until arrival of her mother and father, from whom Perry wishes to borrow $20,000. Bloodgood, the father, has been deceiving his wife for twenty years that he is worshipful master of his home town lodge.

In order to save his face, Perry resorts to a number of subterfuges, which involve two young men who ask to marry his sister-in-laws. George Fisher, one of the young men, is induced to impersonate a supposed daughter of Bloodgood. The various embarrassing situations ensuing proved highly hilarious to the audience.

CAST OF PLAY

Those in the play were: John Hooper, who played the part of Frank Perry; Miss Iris Smith, Lottie, a maid; Alan Paver, Ernest Morrison; Stanley Laver, George Fisher; B. Creelman, Mr. Travers, a theatre doorman; Miss Clarenda Jeeves, Mrs. Perry; Miss Kay Smith, Mrs. Bloodgood; Stanley Cooper, Mr. Bloodgood; Miss Thora Rideout, Lulu Bloodgood; Miss Sylvia Schofield, Annie Bloodgood; Robert Murray, Mr. Halton; Miss Jean Jackson, Fanchon Armitage, a dressmaker, and Miss Emily Aspinwall, Mrs. Halton.

During the intermissions, Seaton Redknap and Dick Ash played accordion duets; Miss Iris Smith sang, and Miss Marjorie Dixon gave several piano selections.

Miss Florence Malcolm was business manager of the production; Jack Vesey, stage manager; Miss Margaret Relf, in charge of publicity; Miss Thora Harrison, in charge of properties; Miss Noreen Creelman, in charge of costumes, and Miss Helen Forsyth superintended sales of home-made candy.

Would-Be Writer—What do you consider the most important qualification for a beginner in literature?

Old Hand—A small appetite.

B.M. Clarke LIMITED 711 YATES STREET also at VANCOUVER, B.C.

Our Annual MAY SALE Starts Today

Look for Our 4-Page Broadside Distributed to Victoria Homes Today and Tomorrow!

FOUR PAGES OF SUPER VALUES IN FINE HOSIERY AND LINGERIE!

The Gresham Stocking Shops

DISPLAY TO BE GIVEN FRIDAY

Annual Gymnastic Demonstration Will Take Place At Victoria High School

Physical Directors W. A. Roper and Miss Harriet Doull, teachers and students of the Victoria High School will co-operate tomorrow evening to present the annual gymnastic display in the school gymnasium, commencing at 8 o'clock.

A widely diversified programme has been arranged, and the students of the school will be seen in folk dances, drills, tumbling, apparatus work, games and other smaller attractions. There will be a basketball game played between two teams from the institution. Another feature of the display will be the music which will be supplied by the High School Orchestra, conducted by Alfred Prescott. Amy Heddle will be the accompanist for several of the girls' drills.

THE PROGRAMME

The entire programme is as follows: Apparatus work by boys on the horizontal bar; Danish exercises, girls; apparatus work on the parallel bars by Mr. Roper's gymnasium team; folk dancing by the girls, which will include "Christ Church Bells," "Haste to the Wedding" and "Geud Man of Ballangigh"; the boys' physical training class in a calendar of exercises; group games and relay races will be given by the girls; the two boys' basketball teams will clash in a short engagement; skipping, girls; tumbling, boys; the "Durham Reel" and the "Circassian Circle" will be performed by girl folk dancers; Indian club swinging by the boys.

A graceful dance called the "Natural Dance," will be given by girls of the school for the first time, and boys' apparatus work on the horse will conclude the evening's performance. There will only be a one-night show this year instead of the usual two-night engagement.

MOOSE RIVER RESCUE FUND NOW $50,000

TORONTO, April 29 (C).—Contributions received by the citizens' committee in charge of the Moose River rescue fund here passed the $50,000 mark today. Including $4,615.09 in today's collections, the fund touched $50,644.70. This does not include various amounts collected in other cities. The committee in charge plans on ending the appeal this week-end.

Wife: "You don't give me nice presents now."

Husband: "No, but I pay for those you give yourself."

PROVIDE LARGE SUM TO DEVELOP MARKET

Continued from Page 1

dustry, Mr. Bennett believed, would be to devise some way of getting good fresh fish from the Atlantic Coast to the markets of Toronto, Montreal and Ottawa, and from the Pacific Coast to the Prairie cities.

ENCOURAGING PROJECTS

The minister told the Opposition leader his department was doing everything to encourage the co-operative projects sponsored by St. Francois Xavier University in Nova Scotia. He believed the salvation of the fishermen in the Maritimes was wrapped up in this co-operative movement.

FINAL PUSH FOR ADDIS ABABA STARTS

Continued from Page 1

advance infantry patrol also affords a safeguard.

ALONG OLD ROUTE

In the meantime, an Eritrean column was advancing along an old caravan route more to the west and more on a direct line to the capital than the auto road. This column crossed the Mofer River and occupied the mountain height of Doba.

With the fall of Addis Ababa apparently in sight, heavy shipments of workmen to Africa continue, indicating that Premier Mussolini intends to continue large scale work even after peace. The Ss. Umbria sailed today from Naples with 2,090 workmen.

FLY OVER AIRDROME

ADDIS ABABA, April 30 (AP).—A squadron of Italian airplanes flew over the Akaki Airdrome, on the outskirts of Addis Ababa, today and swooped down, machinegunning the Ethiopian hangars. The hangars were empty.

This was the first visitation by Fascist planes on Ethiopia's capital since Monday, when a single ship circled the city and dropped leaflets, warning that any resistance to the Italian march from Dessye would bring destruction of Addis Ababa.

Earlier, another Italian aerial squadron had attacked the Akaki Airdrome, firing on two Ethiopian planes.

A Chicago husband became moody when his wife put soap in his coffee, needles in his bed, and threw salt shakers at him.

Refuse to Take The Work Again

VANCOUVER, April 29 (C).—Helliwell, Maclachlan & Co., the city's external auditors, today informed the City Council they would not accept reappointment. The announcement was made at a council meeting called for discussion of a recommendation made by the budget committee for the re-engagement of the firm. No reason was given for the company's decision.

Airplanes Search For Lost Hunters

MOSCOW, April 29 (AP).—Two airplanes were ordered today to leave Cape Wellen, on the northern coast of Eastern Siberia, in an attempt to remove thirteen Eskimo hunters from an ice floe on which they have been carried eighteen miles to sea.

HAMBONE'S MEDITATIONS
By Alley

(Copyright, 1936, by The Bell Syndicate, Inc.)

Marfield

Just received a new shipment of these suits—exclusive styles and cloths. Priced at $16.75. Found only here.

Scurrah's LIMITED 728 Yates St.

1936 Beatty Cleaner is a Canadian invention designed, manufactured and sold entirely by Canadians. The leading invention in the Vacuum Cleaner business this year.

The Beatty Washer Store 1609 Douglas St. Garden 7511

30-Day RANGE SALE

The famous "Burbank" Ranges at sweeping reductions. Old ranges accepted at liberal valuation.

COAST HARDWARE 1118 DOUGLAS STREET

LIP-READING

Private Lessons by Appointment DAY Trial Lessons Free NIGHT

B. S. H. TYE

Muller-Walle Teacher's Certificate

Phone E 8078 2601 Douglas St. Phone 12 15-12 45 and 6 30-7 30

Acids Neutralized

Constipation and clogged intestines mean accumulation of acids in the system and absorption of waste products. Sal Evac neutralizes the acids, flushes the intestines, relieving rheumatism, neuritis, lumbago, headaches, renews vigor, form and vitality. Satisfaction or money refunded by all Vancouver Drug Co. stores; 24c, 43c and 89c.

See the New "Aeroflame"

The gas-burning sawdust unit that has its own water jacket. Get one for your furnace or range.

Hall's STOVE WORKS LTD. 1251 Government Street

Overstocked SALE

Used 6-Tube Electric Table Model RADIOS $10.95

JAMESON ELECTRIC, LTD. 1121 Douglas St. E 1171

BATCHELOR'S PURE FOOD STORES

SELF SERVICE, POPULAR, PICK & PACK, JAMES BAY GROCERY

MOTHER'S BEST FLOUR, 49-lb. sack	$1.65
LIBBY'S TOMATO JUICE, 14-oz. tin	3 for 21c
LYNN VALLEY PEACHES, large 2½ tin	24c
AYLMER APRICOT JAM, 2-lb. jar	24c
CHIPSO, large pkt.	19c
POSTUM, large tin	41c

THE THRIFT OF MILEAGE . . . THE THRILL OF POWER

Thrifty mileage, smoother anti-knock power, and faster acceleration are yours when you use 76 Summer Gasoline.

76 now contains more of the heavy mileage and power-giving fractions for economical driving in warmer weather—and in addition retains its anti-knock and quick-starting qualities.

Whether you are driving around town, with frequent traffic stops, climbing steep grades or rolling along the open highways, you'll enjoy greater economy and better all-'round motor performance with 76 in the tank.

At hundreds of independent dealers and all Union Service Stations throughout Western Canada—Made in B.C.—No Extra Cost.

Watch for the big orange 76 banners. They invite you to drive in for 76 Summer Gasoline.

UNION OIL COMPANY OF CANADA LIMITED

THE IDEAL RUNNING MATE FOR 76

Triton is entirely free from low-grade materials found in other oils . . . is more stable in use . . . greatly reduces sludge . . . has longer life . . . reduces engine wear.

100% Pure Paraffin Base—Propane Solvent Refined

Best Play of Week Seen Last Night at B.C. Drama Festival

Punch and Judy Players' Presentation of "Cromwell's Chair," by Local Author, Highly Praised By Adjudicator—Major King Speaks

"CROMWELL'S Chair," a one-act comedy by Constance Gilmour, a local playwright, stepped into the lead in the fifth annual British Columbia Drama Festival, last night, by winning the comment from the adjudicator, Miss Cornish, that "it is the best thing we have had up to this point."

One of three one-act plays, presented by the Punch and Judy Players on the evening's programme, the comedy had a splendid reception by the audience as well as the adjudicator. In broad Yorkshire dialect, the dialogue was splendidly handled and the climax worked up to admirably. Miss Cornish noted among its other strong qualities the excellent characterization, the good tempo adopted and sustained throughout, the taste and appropriateness of the stage setting.

"An excellent play, and the company played it exceedingly well," she summarized.

DELIGHTFUL EVENING

The standard of plays and acting throughout the evening was good. The adjudicator tersely summarized the four plays when she called it "a delightful evening," so much enjoyed that she had given herself up to watching the plays rather than making notes.

The only intermediate entry, "Potato Soup," presented by the Cole Players, was popular with the audience, and Miss Cornish was warm in her praise of Ilace Roskelly as the crippled "boy," a part so well acted that she did not know, until the audience corrected her, that a girl was playing the role. Boys seldom were so unselfconscious. The two other actors were also young girls. The role of the mother was not consistently sustained; it was too gay and too frequently "out of character."

PARTS OVERDRAWN

The first of the Punch and Judy Theatre Players' presentations, "Nantucket Light," suffered from overdrawing of the characters and overdrawing of the costumes. On the other hand, the act was very good and the curtains won high favor.

The same group, with different actors, presented what was characterized as a monstrous play, "Wipe Away the Blood," the writing of which, the adjudicator thought, could be improved. Ned Ashe, in the part of Robert, was specially praised for the restraint shown in his acting. The play was not good enough for the plot and the curtain was much too slow.

VICTORIA'S OPPORTUNITY

"Victoria is one of the most beautiful cities in the world and one of the best known in North America. What a wonderful thing it would be if you could establish something here akin to the Irish Players, something that people would come from all over the continent to see," Miss Cornish suggested. Brain was not a matter of geography, and taste and culture could be developed in the West, as well as anywhere else. She knew of no community more interested in the drama than Victoria, which seemed ready to do something important. She hoped that she would be invited here again and would find more good one-act plays. The search was worth while.

DRAMA AND EDUCATION

The great part which the drama could play in socializing people was pointed out by Major H. B. King, director of educational reorganization for the province, in a thoughtful talk given between the second and third act. Introduced by Mrs. Reese Burns, Major King spoke particularly on the drama in relation to education. In two special respects the drama was of value in education; first, by helping the individual to adjust himself to society; then by helping individual growth or self-realization. Adjustment of the individual to the community was one of the great objects of education, although heretofore the aim had not been very well effected. The modern school hoped to make some improvements in this matter in the next generation or so. The drama helped people to escape from reality; it also helped them to face reality. It was of inestimable value to the introvert, and also offered an outlet for the exhibitionist. It taught teamwork, co-operation, subordination of self, observation, and many other important things.

THE PLAYS

The four plays and their casts were as follows:

1. Cole Players, juniors (intermediate entry): "Potato Soup," by Elias Day; director, Enid Cole. Mrs. Foley (the mother), Iris Pembridge; Timmy Foley (her crippled boy), Ilace Roskelly; Mary Jane Foley (the daughter), Betty Fawcett.

2. The Punch and Judy Theatre Players: "Nantucket Light" (romantic comedy), by Archie MacCorkindale; director, Archie MacCorkindale. Serena Chesworth, Muriel Thompson; Captain Abner Brand, Stanley Shrimpton; Arabella Brand, Mabel Ridley; Susan Brand, Orrie Branfoot; A Sailor, Ritchie Gatehouse.

3. The Punch and Judy Theatre Players: "Wipe Away the Blood" (a monstrous comedy), by Archie MacCorkindale; director, Vivien Combe. The Princess Kolarenski, Noel Cusack; Lady Margaret Wyndom, Lucy Wharton; Robert Carlton, Ned Ashe; An Italian Peasant, Morris Johnson.

4. The Punch and Judy Theatre Players: "Cromwell's Chair" (comedy), by Constance Gilmour; director, Christopher Frere. Mary Ellen Preston, Mabel Ridley; Joe Preston, Jack Atkinson; Sarah Ann Whiteoak, Muriel Thompson; Cromwell Butterfield, Douglas Flintoff; Mr. Horsforth-Newley, Christopher Frere; Mrs. Horsforth-Newley, Valerie Swan.

Tonight's programme is as follows:

1. Russian Ballet School, "In a Street," directed by Vivien Combe.
2. Theatre Club of Victoria, "Gallowsfruit Must Soon Decay," directed by Lewis Wharton.
3. Russian Ballet School, "Fourteen," directed by Vivien Combe.
4. Obypa Club, "The Valiant," directed by Norman F. Buckle.
5. Victoria College Players' Club, "Madame Pepita," directed by Margaret Ross.

GENERAL COUNSEL OF C.P.R. TO RETIRE SOON

MONTREAL, April 29. — W. H. Curle, K.C., general counsel, Canadian Pacific Railway Company, will retire under the company's pension regulations on May 1, according to an announcement here today by Sir Edward Beatty, G.B.E., K.C., LL.D., chairman and president. He will be succeeded as general counsel by E. P. Flintoft, K.C., at present general solicitor. George A. Walker, K.C., assistant general solicitor, will succeed Mr. Flintoft.

PRESCRIPTIONS

Our work is to dispense, to the best of our ability, the prescription for medicine written by your physician. We are prescription experts

BROAD AT FORT

McGill & Orme LIMITED

PRESCRIPTION CHEMISTS

PHONE G ARDEN 1194

SHIP BY TRUCK

WE COVER THE ISLAND ON DAILY SCHEDULE

NO LOAD TOO BIG—
NO PACKAGE TOO SMALL

Special Trips by Arrangement

Phone G 3188

ISLAND FREIGHT SERVICE LIMITED

514 CORMORANT STREET

Appointed Chief of General Staff

GENERAL SIR CYRIL DEVERELL

IS shown arriving at the War Office in London to take up his new duties as new chief of the Imperial General Staff. He succeeds Field Marshal Sir Archibald Montgomery-Massingberd.

DRUGGISTS TO CONSIDER PLAN

Cost Basis Plus Overhead And Dispensing Charges Is Proposal Advanced

Further negotiations with the druggists will be held by the relief and health committees of the City Council before a final settlement is reached in respect to the cost of providing drugs to those on relief, it was announced yesterday by Alderman Edward Williams.

The two committees met a group of druggists yesterday, and after a short discussion it was agreed that the deputation return to the other druggists with the proposal that relief prescriptions be filled on a cost basis plus 33 1-3 per cent for overhead and small profit, and fifteen cents dispensing fee.

Last year the city spent $6,730.36 on drugs, and it is hoped to be able to cut this cost in half as a result of the negotiations now under way.

Japan Has Eyes On Philippines Says Engineer

Japan would not hesitate to step into the Philippine Islands if the Filipinos were left to their own resources, in the opinion of George B. Coubrough, chief engineer for the Lummus Company, of New York, who arrived here yesterday aboard the Ss. President McKinley. After a short visit at the Empress Hotel, Mr. Coubrough will proceed to Kelowna to visit his sisters, Mrs. I. A. Pooley and Mrs. R. Hill.

After a three-month visit to the Philippines, where he put into operation for his company three plans on the island of North Negros for the manufacture of alcohol from molasses, the chemical engineer is convinced the islands are not ready for independence and if the United States does not retain some sort of protection over them they will be exposed to attack under Japan's aggressive policy in Asia.

Having been permitted to penetrate into North China without interference, there will be no holding Japan back now, Mr. Coubrough declared.

SIMMONS TWIN STUDIO LOUNGE

Makes into two single and one double bed. Complete with spring-filled mattress and three back cushions, for only $29.50

Terms Without Interest

Standard Furniture Co.

737 YATES STREET

YOUR NEIGHBORHOOD PIGGLY WIGGLY

Provides Most Convenient Shopping

SAVE TIME AND MONEY

Read Our Ad in Friday's Colonist for Week-End Values

PIGGLY WIGGLY (CANADIAN) LIMITED

6 STORES TO SERVE YOU

BROADCASTS INVESTIGATED

Radio Commission Acted as Agents for Conservatives During Campaign

OTTAWA, April 29 (C.)—Political broadcasts handled by the Canadian Radio Commission during the last general election campaign were treated in exactly the same manner as other commercial business, an official of the commission told the House committee on radio today.

Walter E. Powell, commercial manager, testified the Conservative party still owed the commission $5,000 for line services in national network broadcasts. He was confident it would be paid.

Previous accounts for the Conservative broadcasts had been sent, in some instances, to former Prime Minister Bennett, the witness said, but he was quite sure the cheques that had been received on the account had not come from Mr. Bennett. It was indicated the commission's chief accountant would be questioned on this point at a later session.

ACTED AS AGENT

There was some confusion of the evidence with respect to the relations between the commission and the Conservative party but Mr. Powell said the commission had acted as an agent for the party in arranging broadcasts and received a commission for its services.

There was little reference to the "Mr. Sage programme, produced by the J. J. Gibbons Advertising Agency of Montreal on behalf of the Conservative party. Records were produced by Mr. Martin to indicate the total charge by the commission for these programmes was $9,611.

ARRANGEMENT NOT UNUSUAL

Questioning of the witness had particularly to do with the commission acting as an agent for the Conservative party in arranging the political broadcasts. Mr. Powell said this was not unusual, but that no other political parties had asked the commission to act for them.

He understood, the witness said, that delay in final settlement of the Conservative party's account with the commission was due to "confusion among the organizers as to who is responsible."

WILLIAM JOHNSON TAKEN BY DEATH

In the Royal Jubilee Hospital Tuesday there passed away, at the age of sixty-two years, William Johnson, 2840 Prior Street. Born in Blackhill, Durham County, England, the deceased came to Canada twenty-nine years ago, and for twenty-four years has been a resident of Victoria.

During the Great War Mr. Johnson served overseas with the 25th Nova Scotians as a stretcher bearer, and of late years was employed in the postoffice in this city. He was a member of the Columbia Lodge, No. 2, I.O.O.F.

He is survived by his widow, one son, Frank, and two daughters, Lettie and Celia, at home; one son, Edmondson, Saanich, and two daughters, Mrs. G. Campbell and Mrs. William M. Greig, both in Victoria; three brothers, Ralph, Victoria; Thomas, Calgary, and John G., in Wallsend, England; also eight grandchildren.

Funeral services will be conducted on Saturday in Sands Mortuary Chapel at 3.30 o'clock. Rev. Dr. W. G. Wilson will officiate, and graveside services will be held by Columbia Lodge, No. 2, I.O.O.F. Interment will be in Royal Oak Burial Park.

WOMEN HOLDERS OF BANK SHARES

OTTAWA, April 29 (C.)—Women hold 30,447 of the total 100,000 shares of the Bank of Canada.

Finance Minister Dunning tabled a return in the House of Commons today, giving the distribution of shares by the occupational groups in the Bank of Canada at the end of 1935.

It revealed by far the largest block of stock is held by "housewives," who have 19,359 shares. "Ladies" have 6,899, "nurses," 1,010, and "widows," 3,179.

The return shows legislators have seventeen shares, undertakers, fourteen; newspapermen, 445; soldiers, thirty-one.

Under the name of "gentlemen," 7,057 shares are held.

Obituary

DOUGLASS — Charles Linzee Douglass, who passed away on April 27 at St. Joseph's Hospital after a lingering illness, was born at Market Harborough, Leicestershire, England. He came to Alberta in 1885, where he ranched for many years, coming to Victoria in 1918. He leaves to mourn his loss his widow, three daughters and two sons. His eldest son, Charles Deane, went overseas with the 31st Alberta Battalion, and was killed in action in July, 1918. Mr. Douglass was a life member of Bassano Lodge, No. 55, A.F. & A.M., Bassano, Alberta.

OAKMAN—Rev. Dr. A. S. Imrie conducted the private funeral services of Mrs. Lillian E. Oakman yesterday afternoon. The following were the pallbearers: Ted Oakman, Jim Oakman, sons of the deceased; R. J. Mason and G. H. Teefer. The remains were laid at rest in Royal Oak Burial Park.

MacINNES—Funeral services for the late Donald Francis MacInnes, of 2166 Central Avenue, will be held this morning, the cortege leaving the family residence at 8:45 o'clock and proceeding to St. Andrew's Cathedral, where Mass will be celebrated by Rev. Father J. A. Gaudette at 9 o'clock. The remains will be laid at rest in Ross Bay Cemetery. S. J. Curry & Son have charge of funeral arrangements.

ESTABLISHED 1901

Angus Campbell & Co. Ltd.
1008 GOVERNMENT ST.

DON'T MISS IT!

OUR Big SEASONAL SELLING

Three Days of Unusual Value Giving! TODAY, FRIDAY and SATURDAY

SHARE IN THIS SALE of WOMEN'S COATS

$10.00 $12.00 $14.00

Here is your opportunity to own a smart Spring Coat at a very marked saving. All new styles to select from in belted and full-back models.

ALL OTHER COATS AT A LIBERAL DISCOUNT DURING THIS SALE

Women's Knitted SUITS, $10.00

Marked for quick clearance today—a group of Women's Smart Two and Three-Piece Knitted Suits, all good colors. Greatly reduced to clear at $10.00

Sale of "Holeproof" SILK HOSIERY

REGULAR $1.00 PAIR ..... 49¢

Clearing odd lines and broken sizes of full-fashioned, light service-weight Silk Hose. All first quality Holeproof make.

REGULAR $1.50 PAIR ..... 69¢

Regular $1.50, heavy service-weight, full-fashioned Silk Hose. Odd lines and broken sizes. Every pair perfect. Regular $1.50. Sale Price ..... 69¢

A Splendid Buy in WOMEN'S SUITS

$12.00 $14.00 $18.00

You may choose from swagger or smart mannish-tailored styles in tweeds, flannels, etc. All reduced for our big seasonal selling at $12.00, $14.00 and $18.00

150 AFTERNOON SILK DRESSES AND JACKET FROCKS

TO CLEAR $7.50 $8.95 $11.95 $14.50 AND $16.95

ALL SMART STYLES—SIZES FOR WOMEN AND MISSES

SILK BLOUSES Regular Up to $3.95

SALE PRICE $2.00

Silk Blouses in white or eggshell. Long or short sleeves. Formerly priced regularly up to $3.95. About 3 dozen to clear at $2.00

Women's Sweaters to Clear at $2.00

Women's Fine Wool Cardigans and Pullovers. All good colors and smart styles. Formerly priced regularly up to $3.95. Sale price $2.00

YOU CANNOT AFFORD TO MISS THIS SALE OF ONE HUNDRED

NEW SILK DRESSES

$3.00 $3.95 $5.00

Included in these three groups of new Silk Dresses are plain silk crepes and smart printed silks. All this season's latest styles in sizes for women and misses. Light and dark colors. You must hurry if you want one of these smart Silk Frocks selling here today at ..... $3.00, $3.95 and $5.00

• MAIN FLOOR DRESS SECTION

HOUSE DRESSES AND SMOCKS

SALE PRICE ..... 95¢

Flowered Smocks and smartly styled Cotton House Frocks with short sleeves, neat designs and smart colors. Out they go today at ..... 95¢

LITTLE BOYS' WOOL SUITS

REGULAR UP TO $2.50 ..... $1.00

Little Boys' Smart Two-Piece Wool Suits for ages 2, 3 and 4 years. All good colors. Regular up to $2.50. Sale price $1.00

Girls' Wool Sweaters

95¢ AND $2.00

Girls' Fine All-Wool Pullovers and Cardigans. All good colors and styles—all sizes. Regular $1.95 to $3.95. To clear at ..... 95¢ and $2.00

Clearing Odd Lines of Kid and Leather GLOVES

REGULAR TO $4.50 ..... $1.49

Clearing odd lines and broken sizes of Fancy French Kid and Tailored Cape Kid Gloves—all good styles and colors. Regular up to $4.50. Sale price, per pair $1.49

(No Phone or C.O.D. Orders, Please)

Girls' Cotton Dresses

Regular $1.95 to $2.95

SALE PRICE ..... 95¢

Here's your chance, mothers, to stock up on Girls' Cotton Frocks. All sizes, 2 years to 14x. Smart styles and neat designs. Regular $1.95 to $2.95. Sale price ..... 95¢

10% OFF ALL GIRLS' COATS AND SUITS

1,000 Pieces RAYON SILK UNDIES

AT 50¢

The best half-dollar buy in Rayon Silk Undies—all first quality. Plain and fancy weaves in Vests, Bloomers and Panties. Two well-known makes. White, tea rose and baby blue. All sizes. Per garment ..... 50¢

SUEDE TAFFETA SLIPS, 89c

Good Quality Suede Taffeta Slips, bias cut. Sizes 32 to 44 in tea rose and white. Sale price ..... 89¢

CREPE DE CHINE SLIPS, $1.75

Dainty Lace-Trimmed Fine Crepe de Chine Slips, bias cut. Sizes 32 to 38 in tea rose or white. Very special at $1.75

CREPE DE CHINE NIGHTGOWNS

$2.95

Beautiful Crepe de Chine Nightgowns, tailored or lace-trimmed styles. Tea rose or blue. Outstanding value at $2.95

GIRLS' SPRING COATS

$4.00 $6.00 $9.00

18 only, Girls' Smart Spring Coats for ages 10 to 14 years. Newest juvenile styles. Regular $5.95 to $15.95. To clear at $4.00, $6.00 and $9.00

CHILDREN'S LISLE COMBINATIONS, VESTS AND PANTIES, 29c

Girls' Lisle Vests, Combinations and Panties. Formerly priced regularly up to 75c. Odd lines and broken sizes. Sale price ..... 29¢

WOMEN'S LISLE COMBINATIONS

SALE PRICE ..... 69¢

Women's Fine Lisle Combinations, all the wanted styles and sizes. Formerly priced regularly up to $1.95. Sale price, per suit ..... 69¢

WOMEN'S LISLE VESTS, PANTIES AND BLOOMERS

3 for $1.00

Marked for a quick clearance, odd lines and broken sizes of Women's Lisle Vests, Panties and Bloomers. All styles and sizes. Regular to 59c. Sale price, 3 for $1.00

BACK-LACING CORSETS, $1.00

Back-Lacing Corsets, medium or low bust. Sizes 24 to 30. Good quality and perfect-fitting Corsets. Sale $1.00

NEMOFLEX CORSELETTES

SALE PRICE $4.95

Nemoflex Corselettes of two-way stretch "Lastex" in white or peach. Sizes 33 to 36. An outstanding foundation garment value at $4.95

GOSSARD AND LADY MAC CORSETS

REGULAR TO $7.50 ..... $2.95

Clearing odd lines of Lady Mac and Gossard Front-Lacing Corsets. Sizes 25 to 32. Regular to $7.50. Sale, $2.95

GOSSARD MisSIMPLICITY CORSELETTES

REGULAR TO $4.50 ..... $2.95

Gossard and MisSimplicity Corselettes (broken sizes). All good models. Regular to $4.50. Sale price $2.95

SMART NEW HANDBAGS

SALE PRICE $1.49

Smart New Leather and Fabric Handbags in black, brown and navy. Well lined. Coin purse and vanity mirror. Sale price, each $1.49

Our Entire Stock of Women's Coats and Suits, With the Exception of Burberry Coats, on Sale at a Liberal Discount Today, Friday and Saturday

The Daily Colonist

Established 1858

The Colonist Printing and Publishing Company, Limited Liability

J. L. Tait, Managing-Director

Subscription Rates by Carrier and by Mail in Districts Contiguous to Victoria, Served by Colonist City Carriers:

Yearly	$12.00
Monthly	1.00

All subscription rates payable in advance. Mail subscribers are requested to make all remittances direct to The Daily Colonist.

Subscribers in ordering change of address should be particular to give both old and new address.

Subscription Rates by Mail:

To Canada, Great Britain, the United States and Mexico, except districts as above:

Yearly	$6.00
Half-Yearly	3.00
Quarterly	1.50

Thursday, April 30, 1936

THE NEW LIEUTENANT-GOVERNOR

Mr. Eric Hamber has, for a long time, been a foremost citizen of Vancouver, and one held in high regard. He has many-sided interests, and during his more active career became very prominent in the lumber industry. As well as being a figure in industrial development, he has made himself very popular among the sport-loving community of the Mainland, as he has been so keenly interested in so many sports and recreations.

As the new Lieutenant-Governor, Mr. Hamber brings with him a reputation for public-spiritedness which is well known to many Victorians. He brings, too, a wealth of experience, and all who know him best realize how keenly he has been wrapped up in the fortunes of British Columbia. He and Mrs. Hamber are heartily welcome here as residents for the next five years. There is no doubt that Mr. Hamber's stay here as representative of His Majesty will be a complete success, for he has the character and ability essential to the office. One of his personality should speedily win, in his new duties, the complete confidence of the people of British Columbia.

A THREATENED STRIKE

The industries of this Province have been facing serious conditions for some years past. Most of them have been operating on a narrow margin of profit, if profit at all. A slowing down in the demand in world markets for the basic products of British Columbia has proved a handicap to export trade, and for the prosperity of its lumber industry, its fisheries and its mines this Province is dependent on the amount of the products which it can ship to the outside. Whatever impedes the flow of this trade naturally has a detrimental effect on conditions of employment within the Province. This is a time when export trade in all its branches should be fostered by every patriotic citizen if the unemployment situation is to be ameliorated.

It is very unsettling to learn at this time—in the Spring, when trade usually receives an impetus—that, according to The British Columbia Financial News, a strike is being fomented among lumber employees and that the proposal is that it should spread to allied industries and to the fishing and canning industries. There has been a lot of trouble in the lumber camps of Washington and Oregon recently, and the claim is that those who caused it have now turned their attention to British Columbia. The ostensible purpose here is to enforce the same minimum wage as is now paid by Oregon and Washington operators. The operators in this Province claim that were such a minimum wage enforced it would mean, for most mills, the abandonment of the export business in British Empire markets. That would constitute a definite setback to the Province's largest industry, and Soviet Russia would gain proportionately in her lumber exports to Great Britain.

The threat of any attempt to paralyze the lumber industry of this Province should never be allowed to eventuate. It would seem to be a matter for conjoint action by the Federal and Provincial authorities. The former, under its immigration restrictions, can put a stop to the presence here of alien agitators. The latter has its Department of Labor, which presumably should step in, and, by negotiation, prevent any major dislocation in the labor market. If there is any serious interference with the filling of British and world orders by our lumber mills it is conceivable that the markets concerned may be lost for a long time to come.

A strike of the proportions mooted would add appreciably to the roll of the unemployed and greatly enhance the amount of money that has to be found for relief purposes. It is entirely in the interests of all concerned to use every effort to prevent such a labor disturbance. Moreover, in this connection, the industries concerned would do an excellent work in telling the public at large of the handicaps which they face, and the steps they are taking to enlarge the export trade of British Columbia. Popular opinion, which is on the side of a solution of the unemployment problem by the legitimate means of private enterprise, might well be informed exactly what are the conditions that would make such a strike as is forecast a blow struck at this Province's efforts towards recovery.

UP-ISLAND UNION LIBRARY

The launching of the Vancouver Island Union Library District is a triumph for the advocates of co-operation in providing book service for extra-urban areas. Within a few weeks a library van will be on the road from the Malahat to Campbell River, distributing books from a central library of some 15,000 volumes. The campaign for this objective began a year ago last February, under the leadership of Dr. Helen G. Stewart, acting on behalf of the Provincial Library Commission's administration of the Carnegie Library Fund. At a plebiscite taken last February, in common with the Okanagan and Kootenay areas, a very large majority of the Up-Island municipalities and rural school districts voted in favor of the co-operative scheme. Through the refusal, however, of several populous centres to participate, it was found that the area in favor did not make a constituency large enough to carry the expense. The matter stood in abeyance, and prospects were not bright for the project.

Eager promoters did not, however, let the matter drop. A deep and widespread interest was fed by the example of the Okanagan, where a union library district was being established. Several enthusiastic groups, in which Ladysmith gave notable leadership, and which included Nanaimo, the Albernis and other places, sought a conference with the Library Commission to promote a scheme, though on a smaller scale than originally planned. The way then became clear for setting up of a union library district which should be highly effective. During the past fortnight representatives from the municipal and rural sections appointed a provisional Board of Management, which met at Nanaimo last week and prepared the way for early official action. In effect, the Vancouver Union Library District is a going concern.

The co-operating bodies include the city of Nanaimo, the municipalities of Alberni, Port Alberni, Courtenay and Ladysmith, and thirty-two rural school districts. With the exception of Nanaimo, where the present Library is supported by a municipal grant, the necessary tax will be levied according to the provisions of the Library Act and as assumed at the plebiscite. On a budget of $9,000 the levy will amount on the average to 40 cents per person, but cannot be more than $2.00 for each taxpayer. The estimate is made up of $4,000 for librarians and custodians, $1,550 for maintenance, rent and general supplies, $550 for transportation, and about $3,000 for books and periodicals.

In the course of Soviet calendar reform, Christmas has been named Stenka Razin, and Easter, Pugacheff. The former is well in line with the materialistic conception of Communism, because it is supposed to connote the smell of snapdragon and the taste of almonds and raisins. Pugacheff may have an excellent meaning to denote the Soviet concept of Christianits, but what it sounds like is a sneeze into a handkerchief.

NO REPUDIATION

Mr. A. W. Gray, Provincial Minister of Municipalities, is very insistent with his advice to Victoria respecting the conversion of municipal bonds. The conversion he proposes, however, would amount to repudiation, because he thinks it could be brought about with the consent of 51 per cent. of the bondholders. No conversion scheme is within ethical practice unless it opens to all bondholders concerned the voluntary opportunity of availing themselves of it, and if they fail to do so the payment in cash to those who will not. We are inclined to think that the Provincial Government would hesitate before endorsing legislation such as is proposed by Mr. Gray, for it would amount, in effect, to repudiation. The City's reputation will not be conserved if it makes any move in the direction of enforced conversion of any of its borrowings. It cannot afford, even partially, to go back on its signature, and that is what is proposed by the Minister of Municipalities. There should be either 100 per cent. agreement in any conversion scheme on the part of the bondholders, or else those who will not subscribe to it should be paid in full. Otherwise by far too dangerous a precedent would be created and one that would undoubtedly be detrimental to any further flow of capital to this Province.

It is difficult, very difficult, to understand the mentality that prevails in certain quarters affecting public debts and the idea there is that it is possible to escape the consequences of actions of the past. It is to be hoped that Victoria will, no matter what the sacrifice may be, respect her obligations in their entirety. That is the only honorable course.

The Colonist would like to pay tribute to the assistance given by Dr. Helen G. Stewart, whose earnest presentation, untiring effort and professional efficiency played so large a part in preparing for a book service that will give every last person on the Island a chance at "the university of the common people." She deserves success as she goes to California for further work in library demonstration.

"ALL SONGS ARE SUNG!"

"All songs are sung, all tunes a-e old," you say,
"All noble legends have been voiced in rime."
Then do the fingers of onsweeping time
No longer point from day to altering day?
Do brides no longer smile, or children play,
Or storms grow black, or ruffians bleed with crime,
Or sunset blush, or music peal the chime
Of some dim loveliness for which we pray?

Ah, when in after-years the hills are worn
To windy dust, the darkening sun turns cold,
Still, in the ice-fields, poets will be born
To hymn new meanings, missed by bards of old,
While still the jaded crowd shall cry, in scorn,
"Alas, all songs are sung, all stories told!"

—Stanton A. Coblentz, in The Commonwealth.

The Weather

Meteorological Office, Victoria, B.C., at 7.00 p.m., April 29, 1936.

SYNOPSIS OF WEATHER CONDITIONS

The barometer is relatively low in the Interior, and the weather has been fair and mild in British Columbia.

It has been fair and warmer in the Prairie Provinces.

PRECIPITATION AND TEMPERATURES

(Precipitation for twelve hours to 5.00 p.m.; temperatures for twenty-four hours.)

	Rain	Min.	Max.
Victoria	--	46	61
Nanaimo	--	42	68
Vancouver	--	44	66
Kamloops	--	44	74
Prince George	--	32	70
Estevan Point	--	44	52
Prince Rupert	--	38	46
Atlin	--	30	50
Dawson	--	24	44
Seattle	--	52	68
Portland	--	44	70
San Francisco	.14	54	66
Spokane	Trace	40	66
Los Angeles	--	54	66
Penticton	--	40	--
Vernon	--	39	--
Grand Forks	--	36	72
Nelson	--	37	70
Kaslo	--	34	--
Cranbrook	--	27	68
Calgary	--	38	64
Edmonton	--	32	68
Swift Current	--	30	68
Prince Albert	--	34	62
Saskatoon	--	30	66
Qu'Appelle	--	26	60
Winnipeg	--	18	52
Moose Jaw	--	28	64
Tuesday—			
Toronto	--	50	61
Ottawa	--	48	62
Montreal	--	48	62
Saint John	--	40	48
Halifax	--	38	54

WEDNESDAY

Minimum	46
Maximum	61
Average	53
Minimum on the grass	36

Weather, clear; sunshine, April 28, 12 hrs., 30 min.

5:00 P.M. WEATHER REPORTS

Victoria—Barometer, 29.95; wind, SW., 12 miles; clear.

Vancouver—Barometer, 29.94; wind, W., 6 miles; clear.

Kamloops—Barometer, 29.90; wind, SW., 4 miles; fair.

Prince George—Barometer, 29.88; wind, N., 6 miles; clear.

Prince Rupert—Barometer, 30.08; wind, W., 4 miles; cloudy.

Estevan Point—Barometer, 30.00; calm; clear.

Tatoosh—Barometer, 30.02; wind, SW., 16 miles; cloudy.

Portland—Barometer, 29.92; wind, 8 miles; fair.

Seattle—Barometer, 29.92; wind, W., 8 miles; fair.

San Francisco—Barometer, 30.06; wind, W., 12 miles; clear.

Note and Comment

By R. B. D.

THE WINTER OF '36

Have you heard of the Winter of '36,
That found Alberta in such a fix?
That year Parliament was in session
And Mr. Aberhart wrestled with depression

Bill Housten said it was his belief
There were too many fellows on relief—
Oh, Aberhart, please take out your pen
And write some cheques for those poor men.

The cold winds from the North did blow,
The roads were blocked with ice and snow,
Out from our homes we dared not go—
For it was fifty-four below!

We sat at home and read a book,
And vainly hoped for a Chinook
That was the Winter it frose our cat,
As she before a coal fire sat.

Now when you hear an old-timer say
It was lots colder in his day,
When all the ranchers were out of hay,
And there was ice on the first of May—

Just tell him, "Sir, your word I doubt,
Wonder if you know what you talk about?
I've lived in Alberta, the land of snow,
When it was fifty-four below.

FLORENCE BOOTH.

Tilley, Alberta, Spring of 1936.

We see by the papers that Sir Norman Angel is terribly depressed because many people of the world still persist in harboring the delusion that the wealth of nations may consist of abundance of gold instead of being merely measured or weighed in terms of gold. Adam Smith settled that point many years ago, but no modern economist ever thinks of reading the works of the Scotch philosopher and economist. The people of the present day have more faith in leaders who dream vain things and in prophets who predict impossible things than they have in authorities who state truths and proclaim facts.

• • •

We also observe that there has been some speculation published in the papers as to why gold was originally adopted as a standard of values, when there were other metals which would have been quite as suitable for the purposes of business and exchange of properties and goods. The answer may be that there was something alluring about the precious yellow metal. A gold piece was attractive to the eye. It was heavy for its size and produced a pleasant feeling when balanced in the hand in comparison with silver. A pocket filled with gold coin produced an assurance of security for the immediate future. Gold in bulk was just soft enough to be "worked" by the smiths and hard enough to endure a reasonable amount of "wear and tear."

• • •

We expect those who have had the fortune to see a banquet served upon gold plate will understand why the ancient tradition of gold has persisted throughout the ages and down to the present age. Gold in abundance is wealth made visible and manifest. The actual wealth of communities or nations is real enough, but it is an abstraction to the masses of the people. It cannot be collected in a hall and displayed upon a table. British Columbia is producing gold in ever-increasing quantities, and that is potential wealth because it can be exchanged in the markets of the world for things which constitute actual and usable wealth as defined by the profound economists. The gold produced in this province may also be applied to the extinction of external debts, and therefore its production should not be altogether despised. One of the curiosities of the economic situation is that while gold is no longer considered as constituting wealth it is in great demand in a neighboring nation, whose political leaders are buying all that is offered and confiscating it when it is not offered, with no apparent object except to hoard it and gloat over it as the miserable old misers of benighted days are reported to have done. Yet there must be more at the bottom of this gold matter than the ordinary eye can see or mind understand, for when national reserves of gold fall beyond a certain level there is said to be national peril. We wonder what explanation Sir Norman Angell will have for that mystery.

• • •

We further see by the papers that an interesting controversy has blazed up on the subject of the comparative or relative wealth of the Maritime Provinces of British Columbia and Nova Scotia. A son of a former Canadian Minister of Justice, born in Nova Scotia, has written to the papers disputing the right of the sockeye salmon to be considered the king of all edible fish. The champion of Nova Scotia waters claim the cod is the real kingfish of Canadian waters. If the issue of sovereignty could be determined by beauty of form, the matter would be simple. The lines of the salmon are perfect, according to all artistic standards. The sockeye is the aristocrat of the representatives of all fish tribes. He is an athlete, designed and developed in complete harmony with his environment. His blood is as hot as is consistent with his ways of life, and he will fight for his own life against all enemies and for the lives of his prospective descendants against the forces of the elements.

• • •

As cold as a codfish is a proverbial expression. The codfish is neither a sportsman nor capable of providing sport for real sportsmen. He may be a source of wealth to Nova Scotia, for lack of something better to put on the tables of the fish-eaters of the Eastern Canadian provinces and the people of the Eastern United States. The sluggish codfish may satisfy sluggish appetites, but the canned sockeye salmon is food for either the gods or human epicures. Nature might have made a more symmetrical fish or a fish more attractive in flesh, in color, texture and flavor, but when nature made the salmon and surveyed her perfect work, she threw away her tools and smashed her models. If the wealth inherent in the sockeye salmon were protected and conserved, the fisheries of the Fraser River and its estuaries would be the richest in the world.

The Observation Car

BY THE EDITORIAL STAFF

But, Is It Music?

Hank, the Philosopher, says: "Swing music is playin' a piece what everybody knows so there ain't anybudy kin' tell whut 'tis."—W.I.F.

• • •

Thistles Cleaning Up

Manager Jack Ewing's Saanich Thistles, who made a "clean-up" in local soccer circles during the 1934-35 season, regained some of their lost prestige last Saturday when they eliminated Esquimalt, league leaders, from the Jackson Cup play with an impressive 4-2 victory in the semi-final round. The boys with the suburban moniker, after gaining a 2-1 lead in the initial stanza, showed more confidence as the game progressed, and demonstrated in decisive fashion that they are a fighting cuptie team. Their showing against the Esquimalt boys stamps them as dangerous contenders for the trophy, and perhaps slight favorites to defeat Manager Bert Weatherall's boys in the final. We are going to go as far as to say that if the Saanich Thistles show the same fight in the final, they will lift the Jackson Cup, most coveted of all local football trophies.—S.T.

• • •

How Do They Know?

A friend brought in the label from a Norwegian can of sardines bearing the caption: "Fish, she is very small" . . . Aubrey complains the favorite pair of pay scales he occasionally hoists his bulk on are still turning out tickets bearing 1935 dates . . . Observing a large gasoline tank truck stalled at Lake Hill, a number of employees of a nearby concern strolled over to see if they could be of any assistance. Their laughs could be heard half a mile away when the truck driver told them he was out of gasoline . . . Sometimes young men choose weird and wonderful color schemes for their bicycles. We saw one recently painted bright blue with splotches of white . . . A bicyclist in the business office complains far too many persons leave broken glass on the roads. He said there was a patch at the corner of Frances Avenue and Burnside Road for two weeks, and another for several weeks at the corner of Douglas Street and Burnside Road . . . Those who knowingly drop and leave glass on the streets are liable to a penalty not exceeding $50 under Section 93 of Streets and Traffic By-law . . . The blow has fallen at last. All present members of Ward Liberal Associations who wish to be members in good standing must now re-register and pay a fee of $1.—G.B.

• • •

Service Is the Main Thing

Mental illumination costs the city less than physical illumination, in the way of cluster lights and arc lamps. It is interesting to note that the library service, which provides reading material for 22,000 persons, costs less than it does to light the city, when one is reminded of how the founder of Victoria's public library once read by candle light. Incidentally, wider scope for library service is being sought by the Vancouver ratepayers, who are seeking to have the $1 per capita maximum for library service removed by the B.C. Library Commission. It had been stated that this maximum had been withdrawn, but this statement was rather premature. However, it is expected that the commission will remove the maximum, but retain the minimum, which is fifty cents per capita.—P.C.R.

• • •

Ask Them and Learn

Mere men, who revel in wearing battered snapbrim hats, should not snicker and point the crooked finger of ridicule at women's hats but, I ask you, are all the Spring modes this year which you see "sweet young things" carrying on their curly locks supposed to be taken seriously?—N.A.C.M.

• • •

Helped Golfer Out

A "hole-in-one" is every golfer's dream. Not so long ago on a local course a "dodo" was reported at the clubhouse by a certain party, and therefore it reached the newspapers as soon as the officials got busy on the telephone. True, the person who played the shot, which ended up in the cup, really thought he had achieved his life's ambition on the links. Over the week-end I found out it wasn't a "hole-in-one" at all, but some young girl played a trick on the golfer and put the ball in the cup and then scurried off into the woods. However, you cannot blame the player for reporting it to the clubhouse, for he had no alternative, except he wanted to keep it a secret. There's not a golfer living who would keep such a shot to himself very long. My authentic information came from a young girl, who innocently told the yarn, not figuring at the time that it would appear in print. However, to be fair to everybody, I will hold back the golfer's name, the course, when it happened, the girl who placed the ball in the cup, and, of course, who told the story.—J.D.

THE COLONIST IN LONDON

The Colonist may be procured at the International News Stand of Messrs. Selfridge & Co., Oxford Street.

Letters to the Editor

No letter to the Editor will be inserted except over the proper signature and address of the writer. This rule admits of no exception. No letter should exceed 500 words in length.

DOUBLE-DECKER TRAINS

Sir,—We are constantly being informed that there is nothing new under the sun, so when I saw your account of the launching of a double-decker train by the Germans as something quite new, I thought I would tell you that many years ago, when I was quite a young girl, I often traveled in a double-decker train in the Island of Zealand, Denmark. As far as I can remember, the trains were not so imposing looking as the one pictured in the Sunday Colonist, but we enjoyed them, never having seen them elsewhere.

A. J. BOLTON.

424 Linden Avenue, April 26, 1936, Victoria, B.C.

AFRICAN MISSION

Sir,—In reading today's Colonist, Dr. Unsworth's interesting account of the life and work of Dr. Currie, I was amazed to see that no reference at all was made to that devoted lady who was, I suppose, his second wife. I had not previously known of the one who died in Africa.

The Mrs. Currie we all knew and loved at Royal Oak worked for years with Dr. Currie in the African Mission, nursed him devotedly through his long illness, and later bravely returned alone to Africa to spend her remaining years, and to lay down her life for the African natives she knew and loved so well.

No tribute to Dr. Currie would be complete without mention of this noble and truly missionary-hearted woman.

(MRS.) A. G. JACKSON.

"Pine Crest," Royal Oak, B.C., April 26, 1936.

RADIO FROM MOOSE RIVER

Sir,—Today's news carried the pleasing information that these splendid young men who successfully set up the radio at Moose River and kept the broadcast going night and day have been suitably recognized. Indeed, without this service, little would have been known of the thrilling rescue story, nor would a great portion of the world have been made acquainted with the sterling worth of our miners. The speed with which the news of Moose River was transmitted was nothing short of a marvel. I cannot recall any such accomplishment on so stupendous a scale from the pit head of a mine.

One can well believe the education gained on the subject of mines and miners in so short a period is without parallel. Only the simple truth was broadcast by the hard-worked and over-tired announcer and his associates whose job was as well and completely done as any in connection with this lamentable disaster. Then in his own inimitable manner, when he let his indignation rise to justifiable heights while chastising the press for publishing unauthentic news, he unwittingly became somewhat dramatic, owing to taut nerves; nevertheless it greatly pleased his listeners.

The consensus of opinion is the indefatigable announcer was big enough for his job, and I trust the press took the reprimand in the same big way as it was given. We, who know mines and miners, unhesitatingly said "amen" to all the pleasing eulogies when reference was made to the indomitable courage of our noble miners; indeed, their modesty about chivalrous acts is an outstanding characteristic of those who go into the depths to earn an honest living.

If the result of this tragedy is a better understanding and appreciation of miners and the industry, then all the terrifying experiences and loss of life will not have been in vain and these fine radio men who, in the face of great odds, set up their temporary station when others failed, will have the glorious satisfaction of having played a major part in bringing about what otherwise could never have been accomplished. Even with my limited knowledge of mines and miners I am convinced more than ever we need to encourage mining men of practical and technical experience to enter public life, for no government department is in greater need of such than the mines, and speaking of the technical angle, this department demands more of its minister than any other. The under officials would then be getting a more even break. The industry all round would be given a greater impetus.

British Columbia has not always been so fortunate as at present regarding this office; the present incumbent has lived for many years in a mining town, therefore, has a better grasp with regard to both labor and the industry than many previous ministers.

ALICE McGREGOR.

1190 Camrose Crescent, Victoria, B.C., April 24, 1936.

HEATING OF CITY HALL

Sir,—In Mr. MacKay's letter, dated March 26, he states he was not in the happy position of Mrs. Alice McGregor in knowing all the details of the gas company's proposed heating plant for the City Hall. Seeing every alderman was in possession of a copy, there was no secrecy, but a purely business proposition on the up and up, which one regrets is not always the case when dealing with the public's business. It is to be lamented that Mr. MacKay did not see a copy, thus sparing all concerned this necessarily lengthy letter.

Can one blame Mr. MacKay for boosting this automatic machine for which he is the registered agent? Mr. MacKay's estimation of my knowledge regarding heating plants may or may not be correct. I make no claim to all knowledge pertaining thereto, but surely twenty-five years of close association with a husband whose position demanded a technical and practical fitness, and, of necessity, bringing us constantly in close contact with plants and mines of huge proportions, also many engineers of note, one would need to be absolutely dumb not to gain even a superficial knowledge, especially so when recalling my late husband's ability along these lines was considered much above the average.

Thirty-six years ago Governments did not provide stenographers so generously as at present, so "the good lady" did her bit serving without pay, and by endless questioning was well rewarded; otherwise, official reports would have been meaningless to me, hence my slight knowledge of heat values or B.T.U.'s in coal of the various British Columbia mines.

The idea behind the scheme for heating the City Hall by controlled air was that the installation should be along modern lines now widely adopted in all important building construction. Mr. MacKay will concede that both the Empress Hotel and the Parliament Buildings were constructed many years before the advantage of air-conditioning was universally recognized; therefore, the system of heating in these buildings cannot be accepted today as modern. From a health standpoint, there is a wealth of evidence in favor of the superiority of conditioned warm air. Mr. MacKay stresses the great value of his automatic stoker, yet does not mention it only becomes so after and when the janitor has done endless shoveling of from eighty to ninety tons of coal per year.

Take note, also, the ashes or clinkers are not automatically removed into the ash cans. Our city janitor, a very busy man, will have little time to prepare himself for the necessary engineer's papers, and here I would suggest that the aldermen who inflicted this additional task should make good by paying out of their own pockets for an assistant, thus giving the janitor time for study, as permits are limited.

After all, it was his endless, arduous duties that were the motive for a taxpayer "without an axe to grind" to suggest to the gas company to look the building over to see if a gas plant was feasible, and so decided it was.

As the janitor's quarters must of necessity be heated from the main plant, one can well imagine the present incumbent will be a truly busy man in adverse weather. Mr. MacKay's definition of a circulating system is incorrect and would only be true when a building was sealed tight. He evidently neglected to consider leakage of fresh air through doors and windows, etc. Anyone who knows our City Hall can vouch for plenty, even with all doors and windows closed.

Another error is in quoting the price of gas for heating at sixty-five cents per thousand cubic feet. The undersigned has been using gas for a great number of years, for both cooking and heating by fireplace and furnace, and knows what advantages would have been enjoyed by the janitor and all concerned at the City Hall had the council decided in favor of gas. I fear a good percentage of the twenty-five million B.T.U.'s per ton of our Island coal will go up that costly brick chimney. Efficiency of boilers falls considerably short of 100 per cent, thus the proportion of five to one is erroneous and deliberately misleading. The cost of the new steam-heating plant is understood to be $5,855, plus $200 for contingencies, and will be repaid, so Alderman Luney says, in eight years by the reduction in the present fuel cost of $1,200 per year to between $500 and $600. Evidently Mr. Luney chooses to ignore the following costs: Water for the production of steam; electric power for operating stoker; wear and tear of stoker mechanism, also, and brick setting for boiler, steam piping, radiators, etc. All this is added to other expenses incidental to steam heat plants, plus all the attendant evils of a second-hand boiler, which the City Council committee authorized the purchase of under the plea of economy—"more false economy." The statement made of the saving of fuel was very misleading.

When referring to wages paid by the gas company, it was not to this job alone I had reference, but wages paid the year round to all its employees. Mr. MacKay congratulates the city fathers upon their choice of plant, when he might more fittingly have congratulated himself. What grasp can he have of the taxpayers' plight regarding this transaction, when he is but a licence holder? Many are still questioning why the lowest tender for steam heat was not accepted.

ALICE McGREGOR.

1190 Camrose Crescent, Victoria, B.C., April 16, 1936.

'SALADA' TEA is delicious

GARDENING GLOVES 39c PER PAIR
Made From Soft, Washable Peccary Suede
Sizes for Ladies and Gentlemen
THE "WAREHOUSE"
1110 Government St. — Open 8.30 A.M. 1420 Douglas St.

TRADE MARK B&K REGISTERED
Buy All Your Seeds This Year at B. & K.
Know the same satisfaction, the same perfect results that other users of our Seeds have enjoyed for years. Complete line of Grains, Grasses and Clover. Also Roots, Flowers and Vegetables.
Also Sprays and Fertilizers of Every Description
Brackman-Ker Milling Co. Ltd.
1420 BROAD ST. 58 Years of Continuous Service PHONE G 4155

Finest Quality Roasted Chickens at DALE'S
643 FORT STREET

Cranleigh House School
FOR BOYS
A Private Elementary and High School.
C. V. MILTON, A.C.P.
Cadboro Bay Road Empire 8214

STOCKER'S SECURITY STORAGE LTD.
VICTORIA'S FINEST FURNITURE • • WAREHOUSE
MOVING • PACKING
PHONE G 8181

Tides at Victoria

APRIL

Time of tides (Pacific standard time), at Victoria, B.C., for the month of April, 1936

Date	Time H.M.	Ht. Ft.	Time H.M.	Ht. Ft.	Time H.M.	Ht. Ft.	Time H.M.	Ht. Ft.
1	1:30	6.0	7:15	6.8	9:30	8.0	17:27	3.4
2	1:45	7.0	7:39	6.3	11:13	8.0	18:23	3.8
3	1:50	7.8	7:49	5.5	12:28	6.8	18:07	4.2
4	1:49	7.8	8:10	4.6	13:30	6.0	18:43	4.7
5	1:48	7.7	8:35	4.3	14:37	6.0	20:14	5.3
6	1:56	7.3	9:03	3.5	15:30	6.7	20:40	5.8
7	2:09	6.8	9:35	3.0	16:35	6.7	21:00	6.1
8	2:23	6.1	10:08	2.7	17:57	6.7	21:13	6.3
9	2:38	5.2	10:47	2.4	.....		.....	
10	2:50	4.3	11:29	2.3	.....		.....	
11	3:00	4.4	12:13	2.0	.....		.....	
12	3:16	5.1	13:01	2.0	.....		.....	
13	3:41	6.1	13:50	2.1	.....		.....	
14	4:12	6.8	14:39	2.4	.....		.....	
15	4:46	7.6	15:32	2.7	.....		.....	
16	5:18	7.9	16:26	2.9	8:03	7.0	18:26	3.3
17	6:15	7.9	17:03	2.9	10:30	6.8	17:25	3.7
18	6:31	7.8	8:43	4.0	12:05	6.8	18:18	4.3
19	6:35	8.0	7:24	3.6	13:28	7.0	19:04	4.8
20	6:55	8.4	8:06	3.1	14:48	7.1	19:50	5.3
21	7:18	8.8	8:50	2.5	16:11	7.2	20:30	6.3
22	7:44	9.0	9:34	2.0	17:36	7.3	21:10	6.8
23	8:11	9.2	10:20	0.6	18:09	7.8	21:53	7.3
24	8:42	9.0	11:09	0.5	20:21	7.0	23:47	7.3
25	9:10	8.8	11:58	0.8	21:29	6.0	.....	
26	9:05	7.9	3:38	4.3	12:50	1.3	22:30	6.3
27	.....		.....		13:41	1.5	23:37	6.1
28	.....		.....		14:33	2.7	23:27	5.8
29	.....		.....		15:28	3.5	23:48	5.5
30	7:00	8.5	10:00	8.7	16:31	4.3	.....	

The time used is Pacific standard for the 120th Meridian west. It is counted from 0 to 24 hours, from midnight to midnight. The figures for height serve to distinguish high water from low water. Where blanks occur in the table, the tide rises or falls continuously during two successive tidal periods without turning.

The height is in feet and tenths of a foot, measured from the average level of low water.

To find the depth of water on the sill of the Esquimalt drydock, add 18.0 feet to the height of high water as above given.

To find the depth of water on the sill of the Songhees drydock, add 30 feet to the height of high water as above given.

SUNRISE AND SUNSET

Time of sunrise and sunset (Pacific standard time) at Victoria, B.C., for the month of April, 1936.

Date	Sunrise	Sunset	Date	Sunrise	Sunset
1	5:54	6:40	16	5:28	7:06
2	5:52	6:42	17	5:26	7:06
3	5:49	6:44	18	5:18	7:08
4	5:47	6:46	19	5:14	7:09
5	5:44	6:48	20	5:12	7:12
6	5:42	6:50	21	5:11	7:13
7	5:39	6:51	22	5:09	7:13
8	5:37	6:53	23	5:06	7:14
9	5:35	6:54	24	5:06	7:16
10	5:33	6:56	25	5:04	7:17
11	5:31	6:58	26	5:02	7:18
12	5:29	6:59	27	5:01	7:20
13	5:27	7:00	28	5:00	7:21
14	5:24	7:02	29	4:58	7:22
15	5:22	7:03	30	4:57	7:24

The Meteorological Observatory, Gonzales Heights, Victoria, B.C.

FIFTY-YEARS AGO TODAY

(From The Daily British Colonist of April 30, 1886)

The Branch Line.—About three hundred men are working on the branch line from the Canadian Pacific Railway to New Westminster. The work is light and J. Leamy, the contractor, expects to have it ironed by July 1. As soon as the timber is ready, a large force of men will be employed in putting in the timber work on the riverfront.

The Oregon.—Wreckers have been successful in saving a great deal of valuable cargo from the wreck of the steamer Oregon. The investigation at Liverpool exonerated the captain of the steamer and all the officers except the fourth mate, whose certificate will be temporarily suspended.

Car Shop.—It is rumored that 800 acres of land, opposite Seattle, have been purchased by a company which intends to manufacture cars there.

Christ Church Vestry.—At a meeting of this vestry on Wednesday evening Dr. Harrison was nominated as bishop's warden and Dr. T. J. Jones was elected as people's warden, sidemen Dr. Praeger and C. W. Rusk, C.E. The financial statement for the year was read and was very satisfactory, showing a steady increase in receipts.

Arion Club Again Wins Laurels With Thrilling Concert

Victoria's Oldest Choral Society Rises to New Heights in Performance Closing Forty-Fourth Season—Guest Artists Are Outstanding

ANOTHER season lies behind Victoria's oldest choral society, the Arion Club, and that season will undoubtedly be regarded by the members as an important milestone in the history of the club, and its traditions. The concert, presented last night in the Empress Hotel, marked a definite step toward even higher achievements.

Under the direction of W. O. Fyfe, honorary conductor, the choir responded to the directions received with an alertness and enthusiasm that raised the entire programme to a level deserving the highest commendation.

GUEST SOLOISTS

In addition to a fine choral performance, the club had two accomplished guest artists, Dr. T. Harry Johns, baritone, and Miss Marie Louise Vowles, violinist. Of the latter, there is much to be said for the artistry of so young a musician. Such interpretative ability is seldom found in one so young. Her rendering of the delightfully melodic "Meditation in D," by Manhire, was exquisite. Her second number, "Mandolinta," by Franz, gave the artist a fine opportunity to exhibit dexterity of fingering and bowing. Miss Vowles received a well-earned encore.

Dr. Johns was heard in two groups, the latter being a study in three moods. His first group comprised Schumann's "Dedication," and Schubert's "Omnipotence," which he sang with majestic outline, and which was infinitely the best rendered of all his songs. The audience applauded for encores after both appearances.

CHOIR AT BEST

The choir was heard best, perhaps, in its three opening numbers. "Song of the Viking," by Chadwick, opened with a fine swinging style and excellent foundation. The first tenors in the top line are to be commended for their singing in this selection. In contrast, the choir sang two selections in quieter moods. In Storch's "Night-Whitchery," the choir caught the mysticism of the piece and rendered it with artistic restraint. Mendelssohn's "On Wings of Song" was sung with an easy, floating style, and nicely-rounded phrases. Farley's "The Night Wind," a descriptive piece, was remarkably well done. This piece was repeated, as also was another descriptive number, "Song of the Volga Boatman."

Opening Part Two with a musical toast to His Majesty, the choir followed with another patriotic number, "Recessional," in tribute to the late Rudyard Kipling. DeKoven's well-known music setting was the one chosen. A Somerset folk song, "O, No John," was an example of the lighter type song. Vieing with the opening three choral numbers for brilliance was the closing chorus, Max Bruch's magnificent "Frithiof on the Sea," from scene six of "Frithiof." Arthur Jackman took the baritone solo in this work, and gave a very creditable performance.

The accompanist, Mrs. Clifford Warn, won the applause of the audience for her able assistance, and was the recipient of a beautiful bouquet.

Silver-Plated Relish Dishes

Makes also a good service tray.

$2.50 to $25.00

F. W. FRANCIS

Jeweler 1210 Douglas St.

NEW LOW PRICE

CREAM STOUT

Now you can obtain this famous health-giving beverage at the same price as beer.

SOLD AT ALL GOV'T VENDORS AT THE SAME PRICE AS BEER

VANCOUVER BREWERIES LTD.

This advertisement is not published or displayed by the Liquor Control Board or by the Government of British Columbia.

APPOINTED TO ISLAND CHARGE

Rev. E. M. Willis to Be Succeeded at St. Saviour's By Rev. F. V. Venables

REV. E. M. WILLIS

Rev. E. M. Willis, of St. Saviour's Church, Victoria West, has been appointed to the vacant charge of Cobble Hill and Shawnigan by Rt. Rev. C. D. Schofield, Bishop of Columbia, according to announcement by the synod office here. Mr. Willis hopes to commence his new duties on Whitsunday, May 31.

Rev. F. V. Venables of Anacortes, Wash., and formerly of this province, has been appointed Mr. Willis' successor at St. Saviour's Church.

Mr. Willis has been in charge of St. Saviour's Church since November, 1934. Previous to that he was a teacher at the Shawnigan Lake School for ten years.

Mr. Willis was educated and took his theological course at the Lincoln Theological College, England, from where he came to the University School here in 1911. He was ordained by Rt. Rev. J. C. Roper in 1913.

Going overseas, Mr. Willis served in the Great War from 1914 to 1918, later taking over a parish in Bristol for two years. Upon his return to Canada, he served in a Prairie parish for a short time prior to his appointment at the Shawnigan Lake School.

DEVELOPMENT OF WEST PREDICTED

Dr. A. J. Vining, Toronto, Addresses Local Baptists—Immigration Is Foreseen

Within the next twenty-five years there will be more people west of Port Arthur than at present, stated Dr. A. J. Vining Toronto, Eastern secretary for the Western Provinces in Baptist work in Canada, in an address last night in First Baptist Church to a representative meeting of local Baptists.

Dr. Vining stated that in twenty-five years Vancouver would be the largest city in Canada. "The time is coming when people will trek into this section of the counry from all over the world," he declared.

SPIRITUAL NEEDS

He pointed out that it was necessary that these immigrants, many of whom he felt would not be able to speak English, should become good citizens. He described a nation as "powerful" if it was "righteous." Therefore it was necessary that well-trained men in mission work minister to the spiritual needs of the settlers.

Brandon College, Dr. Vining continued, had, since its inception, sent out seventy-eight Baptist ministers to all corners of the world. "If we let it go, it will set us back fifty years," he declared.

It was necessary to raise some $50,000 to meet debts by August 15 of this year, he said. This amount was expected to be secured in the West. A campaign to raise further funds would then be carried out under his direction in the East.

The speaker was introduced by Rev. Dr. A. S. Imrie.

Torpedo Drill on Warship

Seamen of the Aircraft Carrier, H.M.S. Furious, During Torpedo Drill While on Manoeuvres.

MARITIMES ARE STRIDING AHEAD

While Canada's Pacific shores are experiencing a slow return to normal conditions, business in the East and the Maritime Provinces is showing a remarkable upward sweep, C. W. Froats, representative of Hunt Publications, of Toronto, stated at the Empress Hotel last night.

He arrived here yesterday on business and will stay two days, after which he will visit New Westminster, then fly to the Maritimes, where he is due early next week.

TAKE DIPLOMAS FOR THEOLOGY

Two Vancouver Island Men Amongst Those to Begin Church Work

VANCOUVER, April 29 (C.)—Four graduates of the Anglican Theological College of British Columbia, two of whom are from Vancouver Island points and another from the Okanagan, were presented with their diplomas and licentiates of theology today, at the annual convocation of the college at the University of British Columbia.

The four graduates were: Herbert J. Greig, of Duncan, B.C.; Robert Charles Ward, of Victoria; Thomas Eric Harris, of the Okanagan, and Mortimer Lamb, of Vancouver.

TO BEGIN WORK

With the exception of Mr. Greig, who will remain at the college for further study, all graduates have been placed, and will commence church work immediately. Mr. Lamb will assist his brother in England, Mr. Harris will be ordained in the Diocese of Kootenay, and Mr. Ward in the Yukon.

Mr. Greig received a further award of the Sir Anthony Musgrave prize for general proficiency in the third year.

Other prize winners included: Thomas Bailey, of Yorkshire, Eng., the H. D. Burns prize for competition in the first year, and the Henry Turner prize for missions; Frank Browne, of the Okanagan, the Seymour prize for the student contributing most to the spirit of the college.

PRIZES PRESENTED

Diplomas and prizes were presented to the Most Rev. A. U. de Pencier, D.D., archbishop in the diocese of New Westminster, who presided at the convocation.

Rev. Dr. H. R. Trumpour, acting-principal of the college, reported an especially successful year's operations, mentioning a gift of $200 for bursaries from Vancouver branches and the invaluable assistance from Victoria and Vernon.

FEAR MORE PARADES BY NUDE DOUKHOBORS

While in Victoria yesterday to confer with the Provincial Government, Mayor T. A. Love, of Grand Forks, expressed fear of more nude parades by the Doukhobors. He explained feeling was rising among Doukhobor factions, as those in the colony were refusing admittance to others who could not pay their contributions. This was resulting in the poorer ones moving into the town.

Mayor Love discussed the situation with Hon. A. Wells Gray, Minister of Lands, and Attorney-General G. M. Sloan.

BANK MANAGER IS CHARGED WITH THEFT

TORONTO, April 29 (C.)—Reginald J. Gilfillan, manager of the Royal York Hotel branch of the Bank of Montreal, was arrested today, charged with theft of $35,458.66 in securities during the years 1933, 1934, 1935 and 1936. He will appear in court tomorrow.

Getting Up Nights

If you suffer from Getting Up Nights, Nervousness, Leg Pains, Swollen Ankles, Dizziness, Headaches, Loss of Pep, Burning, Smarting, Itching Acidity, Kidney or Bladder troubles, try the Doctor's prescription Cystex (Sistex). Increases vitality in 48 hours, and ends these troubles in 8 days or money back. Cystex costs only 3c a dose at druggists.

WILL FEATURE CITY IN FILM

Local Waterfront Scenes And Actors to Be Included In British Picture

VANCOUVER, April 22.—Waterfront scenes around Victoria and Vancouver and the 22,000-ton Canadian Pacific liner Empress of Canada will be featured in a prologue to the British-Gaumont film, "The Great Divide," based on Alan Sullivan's romantic story of the same name which features the struggle to construct the Canadian Pacific Railway across Canada more than fifty years ago.

In the prologue will be scenes of ships, trains, hotels and resorts showing the ramifications of the Canadian Pacific today, and then the scene will dissolve into a close-up of a railway construction train of 1885, George R. Busby, associate producer of the British film, said today on his arrival with four other technical experts from Revelstoke, where they have been screening preliminary work in the Rockies and Selkirks for the past month.

SEEK LOCAL ACTORS

Mr. Busby, with Sidney Bonnett, his chief cameraman, who photographed the Houston aerial expedition over Mount Everest in 1933 and worked on the Gaumont picture, "Rhodes, the Empire Builder" in Africa, and other assistants, looked over the Empress of Canada today, making plans for filming departure scenes when the big white ship sails out of here Saturday for Honolulu and the Far East.

Stars of the picture, Hollywood's Dick Arlen and English Lily Palmer, are coming later with the main cast to start work about the end of May, Mr. Busby said. In the meantime he is seeking talent for "bit" parts around Victoria and Vancouver among local dramatic societies.

NOMINATION OF OFFICERS HELD

Eagles Selecting Administrative Board for 1936—Election to Take Place Wednesday

Members of Victoria Aerie No. 12, Fraternal Order of Eagles, nominated officers for the current year at a well-attended meeting held last night in the Eagles' Hall, Government Street, with A. E. Chilton, president, in the chair.

The following is the list of nominations: For president, J. R. B. Graham; for vice-president, C. H. Lester and P. Babcock; chaplain, J. S. Barker; secretary, James Wilmshurst; treasurer, Frank Le Roy and J. E. Marsh; conductor, George Ree; inside guard, P. Caine; outside guard, George Forster; trustee for three-year term, W. W. Laing; physician, Dr. A. D. Bechtel; junior past worthy president, A. E. Chilton.

Election of officers will take place on Wednesday, May 6. On May 20, veteran buttons, for twenty-one-year membership, will be presented to H. Maynard, A. C. Jeffries, F. W. Zeigler, A. N. Arnold and J. A. McDonald. The presentation ceremony will be followed by a social evening.

LINDBERGHS UNABLE TO SECURE PRIVACY

LONDON, April 29 (AP.)—Colonel and Mrs. Charles A. Lindbergh, who suddenly left France today after failing to secure privacy from autograph seekers, landed at Folkestone tonight.

They drove away in their automobile for an unannounced destination, believed to be their temporary home, "Long Barn," at Weald, Kent.

NO CAVE-IN AFTER RESCUE FROM MINE

MOOSE RIVER, N.S., April 29 (C.)—Manager F. D. Henderson, of the Moose River Gold Mine and scene of Nova Scotia's most dramatic mine rescue, reported today there had been no cave-in since Dr. D. E. Robertson and Alfred Scadding were brought to the surface almost a week ago.

RECALLS TRIP OF VANCOUVER

Ceremony in England of Planting Arbutus Tree Arouses Interest

On May 18, at the graveside of Captain George Vancouver in Petersham Churchyard, near Richmond, England, will be held a most interesting ceremony, when an arbutus tree from Vancouver Island will be planted. Arrangements are being made in London to make the occasion one of more than ordinary interest. Acting Agent-General W. A. McAdam will represent British Columbia officially, while British Columbia residents visiting the Old Land will attend. Hon. Malcolm MacDonald will represent the Imperial Government, and dignitaries of church and state will also participate, while the proceedings will be broadcast.

FINE TRIBUTE

The appropriateness of planting an arbutus Menzesii beside the last resting place of the great navigator has been generally acknowledged, as it was Archibald Menzies, the botanist with Vancouver, who found that species of ornamental tree shortly after entering the Strait of Juan de Fuca. To C. C. Pemberton, chairman of the historic sites committee of the Tourist Trade Development Association of Victoria and Vancouver Island, must go the credit for originating the idea. In furthering the fine gesture he was assisted wholeheartedly by the association, and by King Bros., shipping agents, who arranged with Captain Oyan, of Ss. Aakre, to transport the tree to England.

It was April 29, 1792, when the two exploring vessels H.M.S. Discovery and H.M.S. Chatham rounded Cape Flattery and entered the Strait of Juan de Fuca. Menzies has left a journal of the voyage that is replete with interest, and it is proposed, starting May 1, to print brief excerpts from this valuable record, day by day, until the date of the ceremony in England.

ERIC W. HAMBER IS LIEUT.-GOVERNOR

Continued from Page 1

ARDENT YACHTSMAN

His Lady Van is one of the best known R Class sloops in the Pacific Northwest, and has won the Sir Thomas Lipton Trophy a number of times in competition with other Vancouver and Seattle craft of the same class.

In addition to his yachting, Mr. Hamber is a keen racehorse owner, and along with those of Major Austin Taylor, his stables have supplied the majority of competition on Vancouver and Victoria tracks.

Born and educated in Winnipeg, Mr. Hamber spent most of his life in Western Canada and has lived in Vancouver since 1907. He established a near record at the University of Manitoba by receiving his B.A. Degree before he was eighteen years old.

WAS BANK MANAGER

He joined the staff of the Dominion Bank of Canada in the Manitoba capital, going to Vancouver in 1907 as manager of the branch there. Later he went to London, but resigned in 1913 and returned to Vancouver to join his father-in-law's firm, the British Columbia Mills, Timber & Trading Company, of which he is now president and general manager.

Mrs. Hamber was born at New Westminster, and is well-known in Mainland social circles. She was educated in British Columbia and in Europe, and is a member of the I.O.D.E. and the Native Daughters of British Columbia. She is a daughter of the late John Hendry, a prominent pioneer industrialist of British Columbia.

Elks Will Hold Concert Tonight

A good programme has been arranged for the concert which will be held this evening at 8 o'clock by Victoria Lodge, No. 2, Benevolent and Protective Order of Elks, in the clubrooms of the order, 1012 Douglas Street. Percy C. Payne is chairman of the committee in charge of the entertainment.

Following the chairman's remarks, solos will be rendered by Mrs. Carver and Thomas Kelway, a song and dance will be given by Dorothy Finn, a flageolet solo by Mr. Foster; contralto solo, Miss Dawson; humorous solo, Ernest Impett, and a sketch and solo by W. Farmer. Other items on the programme will be solo and chorus, Thomas Kelway; solo, Mrs. Ridgeway; dance, Finn Sisters; musical duet, Messrs. Anderson and Holmes; comic song, Stanley James, and baritone solo, Arthur Jackman. The accompanist will be Cecil Heaton.

All members of the Elks, their families and their friends are invited to be present.

"You Can SEE the Difference"

Grace your home with the charm of Spring

New Method Sanitoning is the new dry-cleaning process which will endow your rugs, drapes and upholstery with all the fresh beauty and charm of Springtime.

LICENSED SANITONE CLEANER

G ARDEN 8166

New Method Dry Cleaners

We just couldn't afford to be without it!

"ON food bills alone, we save nearly $10 a month because of our General Electric Refrigerator. I never have to throw out any more spoiled food . . . and 'left-overs' are always kept fresh and appetizing. Besides, I buy foods in quantity when prices are lowest.

"It's such a joy, too, to have a General Electric Refrigerator. Every day it helps me prepare more delicious meals."

You, too, can save money by owning a modern General Electric—the Refrigerator that never needs attention, not even oiling. It offers you extra storage capacity with the Stor-A-Dor and Sliding Shelves . . . the convenience of Foot-Pedal Door Opener and Interior Lighting . . . the cleanliness of the Stainless Steel Freezer.

A small down payment places a G-E Refrigerator in your kitchen . . . and the savings a General Electric makes possible will probably cover the small monthly payments.

3 BIG SAVINGS

1. SAVE ON FOOD BILLS. A G-E Refrigerator helps to prevent food spoilage—keeps "left-overs" fresh and wholesome—and enables you to make quantity purchases at week-end lower prices.

2. SAVE ON CURRENT COSTS. Today's new models give you double the cold capacity yet use 40% less current. Operating costs are only a few cents a month.

3. SAVE ON SERVICING. Under the G-E Five-Years Protection plan you are protected for 5 years against any expense on the hermetically sealed-in-steel mechanism.

GENERAL ELECTRIC

LOWEST COST REFRIGERATION

Y-18

CANADIAN GENERAL ELECTRIC CO., Limited

SOLD IN VICTORIA BY

B.C. Electric DOUGLAS ST. | **Jameson** ELECTRIC, LTD.

KIRKHAM'S

PHONES Groceries G 8131 — 612 FORT ST. — Meat - G 8135 Fruit - E 8031

CHOPS— Per lb.	20¢
LAMB STEW 3 lbs.	25¢
STEAK— Per lb.	20¢
STEAK, 1 lb., KIDNEY, ¼ lb.	20¢
BACON— ½-lb. pkt.	14¢
CORN BEEF HEADCHEESE lb.	15¢

Combination FISH Special

SALMON, 2 lbs. Red Spring.
SAUCE, 1 bottle Fruit Sauce.
Value 55c for 45¢

Wood Wood Wood
Buy Your Winter Wood Now
GET MORE FOR YOUR MONEY
$2.50 Cord, in 3-Cord Lots
Guaranteed This Wood Has Never Been in Salt Water. All Douglas Fir Stove Lengths, Heavy Slab.
DRY INSIDE BLOCK, STOVE LENGTH, $4.00 Cord.
ALL ORDERS C.O.D. ONLY
2923 Douglas St. Agents YOUBOU TIMBER CO. E 2743

You Owe Yourself Protection Through
Fire INSURANCE Automobile
ELSIE B. RICHARDS
Suite 7, Metropolitan Building, Opposite Postoffice
PHONE EMPIRE 7722

SAANICH PLAN FLOWER SHOW

Exhibition to Be Staged at Royal Oak Hall on Thursday, May 7

Saanich gardeners are putting forth their best efforts to enter good blooms in the district flower and bulb show to be held at the Royal Oak Hall on Thursday, May 7.

Doors will open at 2:30 p.m., and will remain open until 5:30 p.m. The show is open to all Saanich growers, and the rules demand that all exhibits of flowers or bulbs must be grown by the competitor, only one entry to be allowed each person in each class. All exhibits must be in place before 11 a.m. on the day of the show. Prizes will be presented at 5 o'clock.

In addition to the display of flowers, there will be a sale of home cooking, various interesting contests, fortune telling and afternoon tea. From the following it will be noted that special classes are being opened for boy and girl exhibitors, and special competitions in handicrafts, drawing, toy-making, doll-dressing, etc., will be held.

IS RUN OVER BY OWN AUTOMOBILE

VANGUARD, Sask., April 29 (CP.)—Dr. W. F. Dixon, United Church minister, was unconscious in hospital here tonight from injuries suffered when his automobile ran over him after he cranked the machine while it was in gear.

CATCH HEAVY HALIBUT

ALERT BAY, April 29 (CP.)—A halibut weighing 169 pounds, one of the heaviest fish of this kind seen in recent years, was caught a few days ago by Spencer Turner and J. Suvenon near Mitchell Bay, B.C. The heaviest halibut caught last year weighed 200 pounds.

Safe Speedy Relief NEURALGIA
Neuralgic pain in face, head or any other part of the body quickly eaded by T84
T-R-C's
60c and $1 at all druggists

ILLEGAL CONNECTION PROVES DEATH TRAP

MONTREAL, April 29 (CP.)—When Joe Mousseau, fifty-two, had a plumber connect his furnace with a utility company's gas line, jumping the meter, two weeks ago, little did he suspect he was preparing his own death trap.

Mousseau went down into his cellar today to light the furnace and a few minutes later his wife found him unconscious. A doctor was called, but Mousseau had died from asphyxiation caused by gas that seeped through a faulty valve in the illegal connection.

FINDS RELICS IN FAR NORTH

Soviet Flyer Rediscovers Remains of Two Expeditions In Arctic Wastes

MOSCOW, April 29 (AP.)—Mihail Vodopyanoff, Soviet "hero" flyer, prepared tonight for a new aerial thrust into desolate Arctic wastes after rediscovering remains of two American expeditions on Rudolf Island.

The Soviet pilot was the first person to land on the island since the explorations of the territory north of Franz Josef Land in 1901-02 by F. B. Baldwin and in 1903-04 by Anthony Fiala.

FINDS OLD HUTS

Vodopyanoff said he found huts used by the Baldwin expedition still contained a considerable stock of food. The shelters of the Fiala expedition were buried in a solid block of ice, the pilot reported by radio.

The Baldwin expedition proved a failure because its sledges were destroyed during the explorations. Its members returned to Norway in August, 1902, two weeks after a relief ship had sailed to its aid.

In the next two years, Fiala penetrated far to the north and brought back much valuable scientific data on the Arctic region.

CALGARY, April 29 (CP.)—Two bandits, one armed, held up the Alberta Government Control Board beer store here early tonight, bound three employees and escaped with $170 cash and an unestimated amount in cheques.

INSURANCE RATE MAY DROP

Announcement Expected to Be Made Within Next Twenty-Four Hours

A substantial reduction in fire insurance rates in the city is expected to be announced by the local branch of the British Columbia Insurance Underwriters' Association, it was learned yesterday.

With the exception of those at present in the "A" class, it is expected the reduction in the major risks will be approximately 10 per cent.

If this reduction goes through, it will be the first time in several years that a major reduction has been made in the rate. Minor changes have been made, but no general reduction.

Entering into the drop in rates is the low fire loss in Victoria, coupled with the efficiency of the fire department and improvement in the city's waterworks system, it was learned.

BOARD MEETS AT COURTENAY

Officers for Year Elected—President Gives Address On Business Outlook

COURTENAY, April 29.—The annual supper meeting of the Courtenay-Comox Board of Trade was held in the Native Sons' Hall here on Monday evening. William T. Straith, president of the Associated Boards of Trade of Vancouver Island, was the guest speaker. Out-of-town guests also included L. A. Hanna, M.P.P.; President Masters, of the Campbell River board, with a strong delegation, and President R. A. Clements, of the Cumberland board, with numerous members from the Coal City.

Strong and pointed criticism of the roads in the district was heard, particularly from the visitors. The road between Cumberland and Royston was described by the president of the Cumberland board as "terrible" and "a disgrace." Mr. Hanna promised to give it his attention "first thing in the morning." The new piece of highway between Merville and Shelter Point constructed last year received favorable comment.

OFFICERS ELECTED

Officers for the year were elected as follows: President, R. U. Hurford; vice-president, Heber Cooke; secretary, R. N. Carey; executive, E. F. Thomas, William Rickson, R. C. Lang, H. R. Vove, William Booth, L. B. Plumbly, J. Hitchin, Charles Simms, W. P. McPhee, P. L. Anderton, A. B. Ball and J. M. Mitchell.

The retiring secretary-treasurer's report, showing a substantial balance in the bank, was well received.

William T. Straith spoke on "The Present Outlook for Business," and his address might be described as one of doubtful optimism. After indicating that the depression was over and that everything is rosy, he told the members what should be done to improve the situation. This referred particularly to the unemployed, but he did not say how it could be accomplished. He took pains to eulogize the political work of Hon. F. M. MacPherson and the local member, Mr. Hanna. He gave his audience the cheerful news that the revolution, which has been going on for thirty-five years, is now over. In this period he described the advancement of modern inventions and their effect on trade.

War debts, he said, were pretty well forgotten and should be wiped off, but soon after the speaker asserted that "we must keep our credit good at all costs." He showed how lack of stabilization of international currency had hampered trade. Roosevelt's future policy may upset the world's trade again. It was important that France remain on the gold standard.

ADDITIONAL BURDENS

He referred to health insurance and other forms of paternal government as additional burdens to be borne. The two outstanding problems yet to be solved are railways and relief. He intimated that the development of mining would solve the former, although he said that in British Columbia the mining situation was not in a healthy condition, as evidenced by the absence of British capital investments. This, said the speaker, was because there is a tendency to mine the public instead of the earth in some quarters.

There were now two generations of unemployed men. He stressed the importance of encouraging the young men to work, but did not indicate where or what they were to work at. He pointed out the necessity to build and repair after a depression and said relief should be paid out of national revenue and not put on the shoulders of home owners.

Mrs. H. M. Tribe and Miss K. Moore supplied musical numbers.

BID FAREWELL TO CLERGYMAN

Two Congregations at Sidney Join in Honoring Rev. T. M. Hughes

SIDNEY, April 29.—The congregation of St. Andrew's and Holy Trinity Churches held a joint gathering in Stacey's Hall, Sidney, on Monday afternoon, to bid farewell to their pastor, Rev. T. M. Hughes, and to meet Rev. T. R. Lancaster, who has been appointed to minister to both churches.

The hall was beautifully decorated with blossoming tree branches and a wealth of Spring flowers. With Rev. and Mrs. T. M. Hughes on the platform were Rev. and Mrs. T. R. Lancaster, the church wardens, O. J. Rochfort, G. F. Pownall, W. P. Hurst, Mr. Carter and Gen. R. J. Gwynne, who was church warden for a number of years.

On behalf of the two congregations, Gen. R. J. Gwynne presented Rev. T. M. Hughes with a beautifully engraved silver tea tray and a substantial cheque. He also wished Mr. Hughes every success in his new home, where he will take charge of St. Peter's, Quamichan, and St. Andrew's, Cowichan.

Mr. Hughes responded and introduced Rev. T. R. Lancaster, who is at present associated with Christ Church Cathedral.

FLOWERS FOR LADIES

Little Brenda Thomas presented Mrs. T. M. Hughes with an arm bouquet of roses, irises, stocks and foliage, and Mrs. T. R. Lancaster with a floral spray.

Tea was served buffet style from tables gay with flowers. Presiding at the urn were Mrs. W. H. Belson, Mrs. G. F. Pownall, Mrs. C. Ward and Mrs. B. Deacon. Refreshments were in charge of the Guild of St. Andrews' and Holy Trinity Churches.

Among those present were Rev. N. E. Smith, the rural dean; Canon Hazelhurst and Rev. J. S. A. Bastin.

WOULD COLLECT DEBT FROM DEBTOR'S TEETH

BUFFALO, N.Y., April 29 (AP.)—County Court Judge H. Rowe today pondered an unusual demand. Morris Adelson, creditor, requested a court order for the removal of two diamonds in the front teeth of Robert Ashby, negro, the debtor.

CATHEDRAL SCOUTS' TEA

The Second Cathedral Boy Scouts' troop will hold a silver tea on Saturday afternoon to officially open the new clubroom which they have built in the Cathedral precincts, and a cordial invitation is extended to all friends and those interested in scouting to attend. Mrs. T. R. Lancaster is the general convener and is being assisted by Mrs. Peter Barr, Mrs. Edward Simmons and Mrs. Rotherham as well as members of the Scouts parents' committee.

The boys have been working each Saturday afternoon on the building of the hut, and the proceeds of the tea will go towards helping to complete the furnishing.

LEPERS IN REVOLT

PORT OF SPAIN, Trinidad, April 29 (CP.)—Inmates of Trinidad's lonely leper colony on the island of Chachachaeare, six miles from the mainland, staged a short-lived revolt late Tuesday night as a protest against the food and wages they were receiving, it was learned here today.

Announcements

There is an Agony of Mind that only sensitive women who suffer from superfluous hair can understand. They distrust advertisemen's which offer instantaneous cures having found the relief merely transitory. They rarely speak of their disfigurement, but just bear it in silence. To such women Miss Hanman would issue an invitation to come and see her—they will meet with every kindness and consideration, and there will be no charge whatever for consultation 503 Sayward Building. Phone G 7642

Our Printing Brings Results. A well-designed and attractive label on your goods will always bring you business. Let us show you samples of our work. The Colonist, 1211 Broad Street. Phone G 5241.

Dr. Hugh Clarke's Dental Office removed to Sayward Bldg., opposite Woolworth's.

Satisfying Readings—Phrenology, Palmistry, Physiognomy. Studio: Balmoral Hotel.

Foot Comfort Service, 318 Sayward Building. Phone E 4926.

Paisley Cleaners and Dyers. We call and deliver. G 3724.

"Kilmalu," Mill Bay, for a bright and happy holiday

City and District

Little Damage—A roof fire at vacant premises at 578 Bay Street did little damage, a city fire department report yesterday disclosed.

Small Blaze—Small damage was done last night by a roof fire at 622 Cook Street. City firemen quickly extinguished the blaze.

Cornish Association—A meeting of the Victoria and District Cornish Association will be held on Saturday at 635 Fort Street at 8 o'clock. All members are asked to attend.

To Elect Officers — Members of the Victoria Junior Chamber of Commerce will meet tomorrow at 8 p.m., in the committee rooms, to elect a president, vice-president and treasurer. Leslie Osborne is the retiring president.

Fire Damages Basement — Believed to have been started by children, fire caused extensive damage to the basement and floor joists of a vacant house at 1654 Yale Street, yesterday, before firemen extinguished the flames. Damage was estimated by firemen at $750.

Wants Naturalization — Ella Williams, who was born in Elmira, N.Y., in 1864, after residing in Victoria for about thirty-five years, now wishes to become a Canadian subject. She will apply to Judge Lampman on July 24 for the approval of her application, which will go forward to Ottawa in case of being acceptable to the judge.

Motor Licences—Up to the end of March, 53,111 motor vehicle licences affecting passenger cars had been issued by the Provincial Motor Licence Office, it was said yesterday. This included 3,587 licences more than issued at the same date last year. The increase in passenger vehicles was 2,314, and in commercial vehicles, 1,273.

Court Mourning — One week's court mourning will be observed throughout the British Empire in respect to King Fuad, of Egypt, whose death was announced this week, Government House was advised yesterday through state channels. Flags will be flown half-mast on public buildings today, the day of the funeral.

Will Advertise City—Daily newspapers in the fourteen larger cities of the four states of Washington, Oregon, Idaho and Montana will carry advertisements of this city in May and June, directors of the Victoria and Island Publicity Bureau decided at a recent meeting. Clarke's Advertising Service, of Victoria, is preparing the campaign for the bureau.

Rivers Watched—While no flood trouble has been reported in British Columbia territory, advent of warm weather this week has placed Provincial officials on guard against rapidly rising streams, fed by the run-off of water and snow from higher basins. River levels were up six feet at some points, it was reported during the day. Cool nights would check the flow, and ease the situation, it was said.

Market Board Met — Hon. K. C. MacDonald returned from Vancouver yesterday and went into conference with the Provincial Marketing Board, after a brief visit to the Mainland earlier in the week. Provincial officials are waiting the decision of the Supreme Court of Canada on the Federal marketing law before deciding what steps will be taken here in continuation of market control plans.

Statue Is Washed — The bronzed veteran on top of Victoria's war memorial received its annual bath yesterday at the hands of maintenance men at the Legislative Buildings. Gasoline was used to remove the smoke and grime of accumulated months of exposure. Designed by Marsh Brothers, Farnborough, the statue is a life-like replica of a British soldier in full trench uniform, with rifle and bayonet on guard.

Victoria Choral Union — The annual meeting of the Victoria Choral Union will be held on Tuesday, May 5, at 8 p.m., in Memorial Hall. Officers will be elected and plans for the ensuing year will be discussed. All members are requested to attend and also to bring any friends who are interested in the efforts of the Choral Union, which is to present in Victoria works of the great masters of music in the best manner possible.

Public Meeting—The public meeting of the Canadian Anti-Vivisection Society to be held at the Y.W.C.A. tomorrow evening brings to a close a series of similar events held during the Winter season. The affair is semi-social in character, and the public is cordially invited. The subject of "Herbs for the Use of Man" will be introduced by Miss Dora Kitto. John Pepper, violinist, accompanied by Miss Ailsa Braidwood, will contribute to the musical programme.

Concert Tomorrow—A concert will be given in St. Aidan's Church, Mount Tolmie, tomorrow night at 8 o'clock. The programme will be given by the following artists who took part in the recent Musical Festival: Mrs. J. C. Williams, Mrs. Ursula Aldous, Phyllis Maddock, Lillian Le Cocq, Muriel Mercer, Gloria Simmonds, Marjorie Boorman, Dorothy Drury, Frances Lifton, Betty Lou Playfair, Barbara Dawson, Norman Tipper, Kenneth Tipper, Bruce McMorran, Eric McMorran, George Ross, Keith Sedgeman and St. Aidan's Church Choir.

Fifth Battalion Reunion — Survivors of the Fifth Battalion of the First Division of the Canadian Expeditionary Force, resident in British Columbia, will hold a reunion dinner at the Hotel Georgia, Vancouver, on Saturday, May 9, at 7 o'clock, when a fine entertainment will be provided. The Fifth was originally recruited in British Columbia, and a number of old originals, still resident in Victoria, will be glad of this notification. All who wish to attend should communicate with F. G. Wheldon, 193 Hastings Street East, Vancouver.

Resume Perjury Charges—In the city police court yesterday, the taking of evidence in the East Indian perjury charges was resumed, but had to be again adjourned until Monday after taking part of the evidence. The case yesterday before the court was that of Meha Singh, who was represented by Gordon Cameron. Evidence, including the production by the police court stenographer of the evidence given by the accused in the assault case which forms the basis of the charge and that of Sundar Singh and Gurdit Singh, was taken. R. C. Lowe appeared for the private prosecution.

"Present-day dancing," says Professor A. M. Lowe, "is merely the result of war-time hysteria." Yet there are still people who do not oppose wars!

1935 All-Wave Radios
10 and 12-Tube Models, Formerly $239.50 and $255
Your choice of Marconi or Victor radios at almost $100 off their original price! Good as new . . . radios that give you both standard and short wave reception. Superb tone, beautiful cabinets, values that should be taken advantage of at once. Ask to be shown these special values today.
Your Choice **$149.50**
FLETCHER BROS.
(VICTORIA), LTD., 1110 DOUGLAS ST.

FOR PERSONAL SERVICE
CALL
Gray Line Cabs
25c G4151 25c
New Cabs 24-Hour Service Instant Service

3-lite $9.95 **INDIRECTS**
You get both direct and indirect light from these handsome new lamps! See our Douglas St. windows.
Bulb Extra
BCElectric STORES
EASY TERMS

AWNINGS
Protect Your Draperies and Make Your Home More Attractive—Estimates Free
AWNING MATERIAL
Fast Painted Stripes, from 35¢ Up
Woven Stripes, from 40¢ Up
HAMMO-COUCHES, HAMMOCKS
PORCH AND GARDEN CHAIRS
F. JEUNE & BRO., LTD.
570 Johnson Street Established 1886 Garden 4632

Seeds and Fertilizers
Lawn Grass, Separate or Mixed—SEED POTATOES, Early and Late Varieties
WE HAVE EVERYTHING FOR THE GARDEN
Call and See Our Grocery, Vegetable and Fruit Departments
SCOTT & PEDEN, LTD.
Corner Store and Cormorant Streets
Phone G 7181 for All Departments
We Deliver Every Day to All Districts

Kamloops Man Is Drowned in Creek

KAMLOOPS, April 29 (CP.)—Jack Smith, Kamloops liveryman, was drowned late today when the car in which he was riding with a companion skidded into the guard rails on a bridge on the Vidette Road, thirty miles from here, and fell into Deadman Creek. The other occupant of the car escaped with a shaking up.

WOOD AND COAL SAWDUST
J. E. Painter & Sons
PHONE G 5511
817 CORMORANT ST., VICTORIA

TROPHY DONATED IN MEMORY OF ATHLETE

VANCOUVER, April 29 (CP.)—A memorial trophy, presented by relatives and friends of the late Bobby Gaul, prominent Vancouver athlete, has been accepted by the Students' Council of the University of British Columbia and will be awarded each year to the best all-round athlete and good sportsman on the university campus.

Officials of the Student Council also announced Dr. D. P. "Doc" Montgomery will coach all Varsity basketball teams next season. He was coach of the Varsity senior women's team and trainer of the men's squad that won the Dominion title in 1931.

NEW LOW PRICE
for Automatic Gas Water Heaters!

$84 *Cash, Installed*
OR "PAY LIKE RENT"
Only **$1.30** *a Month!*
See Our Showrooms, Your Dealer, or Your Plumber
BCElectric STORES G 7121

Our Home Office
BRANCH managers of this bank throughout Canada wherever located, whether in the new north . . . the far west . . . or the big commercial centres—keep in close, constant touch with the home office.
Every branch manager adds to his own knowledge and experience the banking knowledge and business experience of his superior officers. The central force of the organization is thus geared to the whole system of Imperial Bank branches throughout Canada.
Friends of the bank are welcome to visit our new home office building which, we are assured, is second to none in adaptability to its purpose.
IMPERIAL BANK OF CANADA
HEAD OFFICE: KING AND BAY STREETS, TORONTO - BRANCHES THROUGHOUT CANADA

Social Activities and Notes of Personal Interest

Children Do Good Work In B.C. Drama Festival

"Princess Who Hid Her Shoes" Considered by Adjudicator Best Play in Group—Eileen Chaster Selected for Best Individual Performance

Describing her task of adjudicating the children's work at the British Columbia Drama Festival at the Shrine Auditorium yesterday afternoon as a difficult one, Miss Cornish spoke briefly of her reactions to the five plays which were presented. Owing to illness, the Dewdney Players' entry, "The Make Believe Princess," by Caroline D.A. Henderson, had to be withdrawn.

To Eileen Chaster, who played the part of Mrs. Jones (a shining example for all) in "Mrs. Wiggins' Afternoon Tea," Miss Cornish gave the highest praise for individual work. The play, a character sketch by Enid Cole, who also directed it, was given by the Cole Players' Juniors. It was described by the adjudicator as unsuitable for children, for, she said, children should be cast in plays within their own experience, though she had never seen better work of its kind. All had sustained their parts well. The play had been "fun to do" and it was most regrettable that its presentation fell short of the time set and, therefore, could not be judged. She did not agree with the stage setting and would have had a more informal and natural grouping of the chairs at the tea party rather than the straight row.

Taking part in the first play were the following: Mrs. Wiggins, June Short; Mrs. Simmons, Gwennyth Phillips; Mrs. Brown, Dorothy Smith; Mrs. Wilkins, Ilace Roskelley; Mrs. Smith, Marjorie Braithwaite, and Millie Jones (lisping and tiny), Barbara Oakley.

BEST PLAY

The first place for the junior plays was given to the Cole Players in "The Princess Who Hid Her Shoes," by Harriet Wright, directed by Enid Cole. This play Miss Cornish described as natural, simple and child-like. The settings were good and it gave one the mood and feeling in a way which was often lacking in the work of more mature performers. Over-long waits between the three scenes were a little distracting to the audience, the adjudicator thought.

"In a Street," presented by the Western School of Dancing, directed by Miss Dorothy Cox, was written by Beatrice Mayor. Although the individual work of the children was good, the play needed "pulling together, for it didn't seem to tie up at all," Miss Cornish said. Again in this play children were taking the parts of grown-ups. Eliza, played by Ann Crowther, "was aware of her audience and thereby introduced a musical comedy technique, which may or may not have been intended." The cast was as follows: Anna, Mirian Schwabe; an old gentleman, Bill Crowther; a young man, Rosemary James; a rag and bone merchant, Carol Watson; a dancer, Joy Groves; an actor, Barbara Henderson, and a street singer, Doreen Margetts. The setting for this play was particularly attractive.

CHARMING PLAY

The Royal Roads School playing "Snow White and the Dwarfs," by Rodney Bennett, directed by Miss R. W. Johnson, was handicapped by the absence of several of the little people on account of illness. Miss Cornish described snow white, played by Holly Greer, as a "charming little actress." The dwarfs, who looked very attractive, could not be heard from where the adjudicator was sitting at the back of the hall, and they thereby lost a good deal of their individuality. The cast was as follows: Snow white, Holly Greer; the queen, Joan Piddington; the prince, Sonia Stewart; the forester, Mary Piddington; dwarfs, Robin Francis, Phyllis Piddington, Olga Stratholt, Patricia Codville, Michael Piddington, Patricia Greer and Peggy Lou Godfrey.

The Peter Pan Players in "Rhymes of a Little Nursery," by Frances Ebbs Canavan, directed by Enid Cole, was one of the most charming of the entries. Again it fell short of the required time and could not be judged. Miss Cornish was enthusiastic in her words of praise for the children, many of whom were very young, and all of whom seemed "to actually live their parts in a perfectly charming way." The play itself, all in rhyme, Miss Cornish described as "beautifully produced." In this were Mary, Jean Foxall; Brownie, Barbara Oakley; Beth, June Miller; Sister Penny, Sylvia Welsh, whose laugh was irresistible; China Boy, Billy Chaster; Jack, Albert Cox; Timmy, Ronald Foxall; nurse, Alberta White, and sandman, Barbara Kemp.

ANNOUNCEMENTS

Major Bullock-Webster announced that a reception would be held in the dining-room of the Shrine Hall tomorrow evening, and extended an invitation to all those taking part in the plays. A gift of sixteen pounds of chocolates by Mr. Richards had been received for the children at the reception.

Among those in the audience yesterday afternoon were a number of members of the Aged Women's Home, who were guests of the committee, and transportation had been kindly supplied for them by Mr. Caldwell, of the C. & C. Taxi, the president of the committee announced.

Work of Mrs. Moss, O.B.E. Appreciated

DUNCAN, April 29. — The sixteenth annual meeting of the Cowichan Health Centre, held at the I.O.O.F. Hall here yesterday afternoon, was well attended. Mrs. H. Graham occupying the chair. Among the visitors present were Dr. and Mrs. H. E. Young, Dr. A. M. Menzies, of the Provincial Board of Health, and Mr. Ben Drew, of the Columbia Coast Mission staff.

The retirement of Mrs. Margaret Moss, O.B.E., who was one of the founders of the Cowichan Health Centre and president for fifteen years, was referred to feelingly, and the following resolution, moved by Mayor Greig and seconded by Reeve Tisdall, was unanimously adopted:

"Resolved, that this annual meeting of the Cowichan Health Centre place on record its keen and deep appreciation of the services rendered by Mrs. Margaret Moss, O.B.E., in connection with the establishment of a health centre in this community. Through her untiring efforts and constant struggle, month after month, she finally succeeded in placing the Health Centre on a firm and permanent basis, and for fifteen years, 1920 to 1935, was its president; and that this meeting express to Mrs. Moss its sincere and heartfelt thanks for the services rendered to this community." A copy of the resolution will be sent to Mrs. Moss, who is now making her home in Scotland.

GROWTH OF WORK

Mrs. Graham, the president, and Miss Geraldine Homfray, the supervisor, presented interesting reports showing the steady increase of usefulness of the centre. Reference was made to the extension of the work to Kapoor, Mayo, Hillcrest, Fairbridge Farm School, and the placing of a full-time nurse at Lake Cowichan to serve the foot of the lake, Youbou and Camp Six. Dr. G. W. Blissett spoke briefly on the friendly co-operation of the Health Centre staff with the medical men of the district, and spoke of the control of tuberculosis with relation to Cowichan district.

Mr. Ben Drew, of the Columbia Coast Mission, paid tribute to the nurses of the Health Centre and very briefly outlined the work being done by the mission boat, Hugh Savage. M.P.P., and E. W. Neel, president of the British Columbia Hospitals' Association, gave brief addresses and Miss Homfray gave a talk on "Advertising Public Health" and outlined a plan for a civic health week.

Dr. Young said that health work in British Columbia stood as a model for North America and British Columbia nurses had attained a very high standing. He was against regimentation, and any advances in health legislation should be founded on approval of the people. Changes should be democratic, not bureaucratic. Dr. Menzies, on being introduced, said he had been struck on listening to the reports with the evidence of steady expansion in the work of the Health Centre.

THE ELECTION

Election of officers resulted as follows: President, Mrs. H. Graham; first vice-president, Mrs. George Owens; second vice-president, Mrs. H. F. Prevost; treasurer, Mrs. T. Pitt; secretary, Mrs. T. C. Robson; assistant secretary, Mrs. Hugh Savage. A resolution of appreciation of the services of Mrs. T. C. Robson as secretary over a period of twelve years was unanimously adopted.

Committee representatives elected included Mrs. H. Graham, Mrs. H. F. Prevost, Mrs. R. C. McGregor, Mrs. T. Pitt and Mrs. F. G. Christlas, from the city of Duncan; Miss N. C. Foster, Miss M. E. Wilson, Mrs. H. B. Hayard, Mrs. Hugh Savage and Mrs. T. C. Robson, from North Cowichan; Mrs. George Owens, Mrs. B. A. McMillan, Mrs. C. Wace, Mrs. Kinlock and Mrs. Archie Sherman, from South Cowichan.

Last year's general committee was re-elected en bloc, with the addition of Mrs. H. Carter and Mrs. C. Compton-Lundie.

Weddings

PECK—LEFFLER

The marriage of Eileen Maud, only daughter of Mr. and Mrs. Ernest H. Leffler, of Errington, V.I., to Mr. Harry (Jerry) Peck, elder son of Mr. and Mrs. H. Peck, of Mission City, formerly of Lloydminster, Sask., took place on Tuesday at St. Paul's Church, Nanaimo, the rector, Rev. Canon Hitchcox, officiating.

An Attractive April Bride

—Photograph by Savannah

MRS. GEORGE E. B. DYKE

Formerly Miss Alice M. Mellor, whose marriage took place at the Church of Our Lord, Reformed Episcopal, on Monday evening, is shown with her sister, Mrs. W. H. Grimm, who was matron of honor.

Clubs and Societies

Women of Moose

A successful card party and dance held by Maple Leaf Legion, No. 53 followed the social meeting of the Women of the Moose, Victoria Chapter No. 25, on Monday evening in the K. of P. Hall. Senior Regent E. Jane presided. Mrs. R. Panting reported several members on the sick list. Mrs. H. Parker reported on the sewing "bee" held at her home on Wednesday, and two more pairs of slippers being given to the child care and training chairman, Mrs. O. Randy. The next sewing "bee" will be held at the home of Mrs. C. Drysdale, 2522 Victor Street, on Thursday evening, May 7. The resignation of the pianist, Mrs. T. Alexander, was accepted with regret. The chapter's birthday banquet, to be held at the Hudson's Bay Company on May 4, has been cancelled owing to the illness of several officers. Nomination of officers for the coming year will be held at the business meeting on May 11, instead of on May 25. It is important that all members attend nomination night. The election will take place on June 8 and the installation on June 22. A carnival, dance and card party will be held at the hall on May 25. Supper will be served. The drill team, under the leadership of Captain A. Hatcher, was heartily congratulated on the floor work carried out in installing the officers of Loyal Order of Moose, Lodge 1390, for the coming year. The meeting adjourned to Monday, May 11, which is business night. Members are requested to bring refreshments.

• • •

Cowichan W.A.

The W.A. to the Cowichan Hospital Association held a meeting on Monday afternoon at the nurses' home, the president, Mrs. Neil McIver, occupying the chair. Mrs. McIver was chosen to represent the auxiliary at the annual meeting of the Cowichan Health Centre. Mrs. J. E. Saunders, convener of new sewing, reported 267 articles made for the hospital since the last meeting. Mrs. H. W. McKenzie, convener of mending, reported that the mending was being satisfactorily done by women's organizations in the district. May 17 has been decided on as Hospital Sunday, and the W.A. has undertaken to serve tea at the nurses' home to all visitors to the hospital on that date. Miss Kerr, matron of the King's Daughters' Hospital, who attended the meeting, said the most urgent requirements at the present time in the way of linen were pillow cases, towels, runners, serviettes, dish towels, small table covers and blankets. Plans were discussed for the annual garden party in aid of the hospital, which will be held early in June at the Agricultural Grounds, if they are available. Tea was served after the meeting by Mrs. E. W. Lee, Mrs. G. M. Boyer and Mrs. R. A. Thorpe.

• • •

St. Luke's W.A.

A tulip tea and sale of cut flowers and plants and home cooking will be held under the auspices of St. Luke's W.A. at the hall on Saturday from 2:30 to 5:30 p.m. Friends and parishioners are cordially invited.

• • •

Jubilee Hospital W.A.

At a meeting yesterday, Mrs. P. E. Taylor, membership convener, reported the sum of $25 in dues for the Jubilee Hospital W.A. received from the following: Mrs. J. S. H. Matson, Mrs. H. R. Bevan, Mrs. A. C. Portway, Mrs. L. T. Howard, Mrs. B. G. Goward, Mrs. B. F. Heisterman, Mrs. S. J. Curry, Mrs. D. R. Ker, Mrs. D. R. Robson and Mrs. M. McBride. Miss Mitchell read the sewing report and also asked the auxiliary to supply tobacco for the aged men in the Annex. Business regarding the by-laws and auxiliary affairs was discussed by the members.

• • •

Daughters of England

An excellent programme has been arranged by the choir of Lodge Primrose, Daughters of England, for tomorrow evening at 8 o'clock, in the Cridge Memorial Hall, Humboldt and Blanshard Streets. The proceeds of the entertainment will go towards the church renovation fund. Besides the "Pageant of Noble Women," the programme will include pianoforte solos by Miss Marian Millar, recent winner of the Daughters of England Cup; recitations by Miss Joyce Bayliss, vocal solos by Mrs. Robinson, and dances by Sonia Slavina and her pupils. A cordial invitation is extended to all interested.

Pioneer Club

The W.B.A. Pioneer Club will meet tomorrow at 8 p.m. at the home of Mrs. J. A. Dresser, 1235 Montrose Avenue.

• • •

Tea Tomorrow

The First Spiritualist Church will hold its weekly silver tea tomorrow afternoon in the S.O.E. Hall from 2:30 to 5 o'clock in Room No. 5. The readers will be Mrs. Johnson and Mrs. Youson. Mrs. Spence Etheridge will give psycheometry.

Receiving Home Seen By Public

For furthering its welfare work and to acquaint the public with the Children's Aid Receiving Home at 521 Michigan Street, a silver tea was held with success yesterday afternoon by the Soroptimist Club, which sponsors the home.

On being taken through the home, the guests were pleased with the cleanliness and freshness of the bedrooms. Each room was arranged with sufficient and serviceable furniture and contained ample room for the children's toys, hobbies and personal belongings. The home can accommodate six at one time and at present there are five children.

Mrs. Florence Mutrie, the president, was a gracious hostess, welcoming each guest upon arrival. Mrs. R. E. Greenslade was the general convener and presided in the dining-room, where the tea table was covered with a beautiful embroidered cut-work cloth centred with a low bowl of grape hyacinths. Pouring tea were Mrs. Victor Bartholomew and Dr. Olga Jardine. Members of the club assisted in serving and Miss Mary Lawson received the donations.

Mrs. Maude Hammond and Mrs. L. Shandley sang during the afternoon and were accompanied at the piano by Mrs. Grace Deaville.

Engagements

GOOD—DONNELLY

Mr. and Mrs. George Donnelly, of Port Alberni, announce the engagement of their fourth daughter, Verna Ethel, to Mr. Ernest Watson Good, third son of Mrs. J. H. Good and the late Mr. Good, of Nanaimo. The wedding will take place on May 8 in All Saints' Church, Alberni, at 8 p.m.

FOOTWEAR
Jas. Maynard Ltd.
649 YATES ST.

Tailored Suits, Swagger Suits, Spring Coats at Clearance Prices
TERVO'S
722 Yates St. LADIES' APPAREL SHOP Garden 5184

SPRING STYLES IN
Permanents
New Oil Solution—8 Months Guarantee
Phone About Our New Low Prices
Moler Hairdressing School
1104 DOUGLAS ST. ROOM 208 PHONE G 1011

B.C. DRAMA FESTIVAL
SHRINE AUDITORIUM, NOW TO MAY 2, INCLUSIVE
Tickets: Reserved, 50c; Unreserved, 25c; Children, 10c; Saturday, 50c and 25c; Saturday Tickets On Sale at Marionette Library

CRIDGE MEMORIAL HALL, HUMBOLDT STREET
"PAGEANT OF FAMOUS WOMEN"
By the Daughters of England
FRIDAY, MAY 1, AT 8 P.M.
Admission - - 25c
Proceeds in Aid of Renovation Fund, Church of Our Lord

THE BLUFF
(SOOKE)
Now Open
LUNCHES — SUPPERS
DELICIOUS ENGLISH TEAS A SPECIALTY
Guest Accommodation—Phone 5T Sooke

COMOX BUTTER
From Vancouver Island's Finest Dairy District

See Our
"California" Incinerators
At Only $5.00
EVERY HOME SHOULD HAVE ONE—INSPECTION INVITED
The Red Cross Workshop
584-6 Johnson Street Phone E 3513

FUR STORAGE
Let Experts Care for Your FUR COAT
Your furs represent an investment . . . give them the care they deserve. We have the scientific knowledge and the facilities for 100% protection from moths, heat and theft.
Foster's Fur Store
A. E. Alexandor, Prop.
753 Yates Street

Refrigerators
$17.50 TO $40.00
Easy Terms
200 Lbs. Ice Free with every one
HOME FURNITURE
825 FORT STREET

Phone, Office, E 2513; After 6, Phone G 3078 Appointment, 9 to 6
HAROLD S. TIMBERLAKE
OPTOMETRIST
647 YATES STREET, VICTORIA, B.C.

PRESCRIPTION SPECIALISTS
Next to your Doctor, your Pharmacist is your health's best friend. Let us be your Family Pharmacists. We will gladly advise you in selecting medicinal and health supplies for your individual needs. Only Drugs and Chemicals of reputable manufacture are dispensed in your Prescriptions.
PROMPT MOTORCYCLE DELIVERY
OWL DRUG CO., LTD.
Campbell Building Phone G 2112 W. H. BLAND Manager

Martha Washington
House Frocks
$2.95
A K LOVE LTD
708 VIEW STREET

SAFEWAY STORES
DISTRIBUTION WITHOUT WASTE
TODAY ONLY
ROMAN MEAL Per Pkg. 29c
SARDINES King Oscar Tin 10c
PEARS King Beach Bartlett, 2 est. 2 tins 25c
Pork and Beans Royal City 7c. tin 5c
BUTTER First Grade Alberta, 1 lbs. 76c
SAFEWAY STORES, LTD., 707 Fort St.

COMING—NEXT TUESDAY

MISS CLAIRE ANDREE
Lecturer, DeBoth Homemakers School

The Daily Colonist
Second Annual
COOKING
and Homemakers
SCHOOL
Through the Co-operation of
THE JAMESON ELECTRIC COMPANY
THE B.C. ELECTRIC RAILWAY COMPANY
AND THE HUDSON'S BAY COMPANY

DEBOTH HOMEMAKERS SCHOOL

Those who attended the lectures last year know that they cannot afford to miss one session of this fascinating, instructive and entertaining course, presenting hundreds of new and useful cookery ideas, the latest recipes from the DeBoth Homemakers Test Kitchens and demonstrating the practical value of new labor and time-saving devices. Every session is different, designed for expert and beginner alike.

AT THE
SHRINE AUDITORIUM
4 Evening Sessions:
TUESDAY, MAY 5 ..... 8 P.M.
WEDNESDAY, MAY 6 ..... 8 P.M.
THURSDAY, MAY 7 ..... 8 P.M.
FRIDAY, MAY 8 ..... 8 P.M.

DAILY ATTENDANCE PRIZES
GRAND PRIZE
A Canadian General Electric Refrigerator
Will Be Presented by The Daily Colonist
Other Major Prizes

ADMISSION
10c
TICKETS NOW AVAILABLE
Colonist Circulation Dept.

25
MARKET BASKETS GIVEN AWAY DAILY

Social Activities and Notes of Personal Interest

Great Interest Shown In Homemakers School

Judging from the response to the sale of tickets, The Daily Colonist second annual Cooking and Homemakers School will be even better attended than was last year's event. Perhaps it is the perennial interest in cooking and homemaking, perhaps it is the stimulating personality of Miss Claire Andree, who will again conduct the classes, or perhaps it is a combination of these facts. Whatever the cause, the interest is soaring sky-high.

As last year, the school will be held in the Shrine Auditorium, and will consist of four evening sessions, commencing at 8 o'clock on Tuesday, May 5; Wednesday, May 6; Thursday, May 7, and Friday, May 8. The school is made possible through the co-operation of the Hudson's Bay Company, the B.C. Electric Railway Company and Jameson Electric, Ltd.

CHEERY KITCHEN

The stage of the Shrine Auditorium will be made over into a model kitchen, and by a clever arrangement of lights and spacing, every person in the audience will have a clear view of the demonstrator's movements.

"Kitchen tasks," says Miss Andree, "should be made less difficult, more certain, their required time shortened and the whole culinary unit be standardized," and she starts right in to practice what she preaches. The cheery kitchen will feature all the latest labor-saving devices and will be arranged to save steps. Adjacent to it will be a model dining-room with perfectly-appointed table, from which the hostess who prepares for her own parties may gather helpful hints.

NEW RECIPES

Combined with the most delightful recipes, fresh from the test kitchens of the DeBoth Schools, Miss Andree emphasizes the necessity of planning a meal from the health point of view. The food should be properly balanced, perfectly adapted to assimilation and digestion. At all times she has the most stringently curtailed budget in mind, and the verriest tyro can gain as much as the experienced housewife from her instruction.

The initial session on Tuesday evening will be opened by Mayor David Leeming at 8 o'clock. Handsome attendance prizes are arranged, the major gift being a 1936 General Electric refrigerator presented by The Daily Colonist. Each session twenty-five market baskets will be handed out, packed with foodstuffs. Other daily and major attendance prizes will be announced shortly.

May Day Fete Will Be Held At St. Ann's

Many attractions have been arranged for the May Day fete to be held tomorrow and on Saturday at St. Ann's Convent, and friends and old pupils of the sisters have arranged stalls and entertainment in the gardens and in the recreation rooms of the convent.

The fete will open at 2 o'clock tomorrow, when the junior pupils will appear in the picturesque Maypole dance, followed by various fancy drills and games and sports in which the other students will compete. Ice cream will be served in the pavilion during the afternoon. St. Ann's Alumnae, under the convenership of Mrs. Gordon Evans, assisted by Mrs. J. H. Moore, Mrs. Gordon Patterson and Miss Flora Hamilton Burns, will conduct a stall for cut flowers, potted plants and a great variety of sturdy bedding plants for the Spring gardens.

Indoors, the various booths will be convened by St. Ann's Alumnae. The candy stall will be in charge of Mrs. M. O'Leary, Miss Alyce Baines, Mrs. Evan Hanbury, Miss Mae Murray and Miss Rose McKenna.

WOMEN'S LEAGUES

Catholic League, Victoria subdivision, under the convenership of Mrs. Blair Reid, will be responsible for the sale of home cooking on both Friday and Saturday afternoons; Oak Bay subdivision, under the convenership of Mrs. W. H. Munsie, will be in charge of afternoon tea on Friday; Esquimalt subdivision, under the convenership of Mrs. P. J. Harris, will serve tea on Saturday afternoon; the junior subdivision, under the convenership of Miss Nora O'Connell, with Miss K. Morry, Miss Agnes Bantly and Miss Mona Kelpin, will serve refreshments in the evenings.

NOVELTIES ON SALE

A stall of novelties, including many useful and beautiful things, linens, fancywork and china, is convened by Mrs. Richard Thornley Hall, assisted by Mrs. Walter Smith, Miss Frances Briggs, Miss Thea Arbuthnot and Miss Brandson. A fish pond for the children will be conducted by Mr. Pearce, president of the Esquimalt Young People's Club. Special games during the afternoon and evening of each day will be sponsored by the Knights of Columbus. Mrs. W. McManus and Miss Emily O'Brien will be in charge of tickets.

The proceeds of the two-day entertainment will be presented to the Sisters of St. Ann by their old pupils and friends, to assist in the heavy costs of maintenance of the school during the difficult times of the last few years.

At the Hotels

DOMINION

Capt. A. Camcron, Mr. R. Deith, Mr. R. S. Chestnut, Mr. L. A. Keele, Mrs. E. M. Wilson, Mr. N. H. Wallace, Mr. H. C. Cottrell, Vancouver; Mr. C. Winpenny, Port Alberni; Mr. and Mrs. S. L. Wallace, North Vancouver; Mr. J. W. Abbott, Gorman, Cal.; Mr. W. B. Megan, Great Central.

GLENSHIEL

Mr. and Mrs. H. Brod, from Yonkers, N.Y.; Miss Sibyl Anderson, from San Diego; Mr. Frank Riffle, from Seattle; Mr. and Mrs. O. Adamson, from Clinton, B.C.

Y.P.S. News

CHINESE UNITED

The Chinese United Society completed final rehearsals yesterday evening for the two plays to be presented tonight and tomorrow evening in the church hall. "Kidnapping Betty," a hilarious one-act comedy, will be the opening play, to be followed by a dramatization in Chinese of "Joseph's Dream Realized." Appropriate musical selections will complete the programme. Tomorrow evening only, Canadian friends will be entertained by a Chinese orchestra playing special numbers. A cordial invitation is extended to all Y.P.S. groups and friends interested.

Head of Soroptimist Club

MRS. FLORENCE MUTRIE

President of the Soroptimist Club, which will serve tea on Wednesday afternoon, when the lovely garden at "Drumadoon," the home of Mrs. Fred Robertson, Sinclair Road, is opened to the public. Mrs. Robertson has kindly offered her home in the interest of the club's welfare work, the Children's Aid Receiving Home. The garden is particularly beautiful at present, especially the rockeries and beds of tulips. Tea will be served inside where the guests will have the pleasure of the gorgeous views of Cadboro Bay and the mountains beyond. Arrangements are being made for a bus to leave the Vancouver Island Coach Lines at 3 p.m. on Wednesday, for the benefit of visitors without cars. There will be no charge at the gate.

Social and Personal

Leaving for Vancouver

His Honor the Lieutenant-Governor and Mrs. J. W. Fordham Johnson, whose regime at Government House terminates today, will leave this afternoon for Vancouver.

• • •

Tea for Nurses

Mrs. G. P. Player entertained at tea on Tuesday afternoon at her home on Richmond Road in honor of the September graduates of the 1936 class of the Royal Jubilee Hospital. Red and write tulips and bridal wreath, arranged in a lovely bowl, centred the tea table, which was illuminated by tall red tapers in silver holders. Mrs. Pennefather and Mrs. F. A. McQueen presided at the tea and coffee urns. An ice cream cake, inscribed "Happy Graduation, 1936 Class," was cut by Miss Lena Mitchell. The invited guests included Miss Mitchell, Miss Rennie, Miss Eleanor J. Bradley, the Misses Elvera Bruhn, Dorothea M. Baker, Margaret N. Bawden, Doris E. Carter, Kathleen Duncan, Una F. Fawcett, Phyllis A. Edwards, Catherine I. Ferguson, Mary C. Gamon, Eloise Manuel, Kathleen F. Morrison, Margaret G. MacKenzie, Catherine and M. McArthur, Barbara E. Player, Ida Sharples, Barbara A. Strickland, Grace Walton, Eileen I. West and Vivienne Wood.

• • •

Silver Wedding

Mr. and Mrs. P. J. Brien entertained at their home, 2340 Lee Avenue, recently, the occasion being the twenty-fifth anniversary of their wedding. Cards were played during the evening. Mr. and Mrs. Brien were the recipients of many beautiful gifts, including a pretty silver cake plate presented by Mr. W. Wishart on behalf of the Colwood Burns Club, and a beautiful mantel clock, the gift of those present. The guests were Mr. and Mrs. E. Wishart, Mr. and Mrs. W. Wishart, Mr. and Mrs. J. Riddell, Mr. and Mrs. J. Roe, Mr. and Mrs. C. Ling, Mr. and Mrs. F. Ingram, Mr. and Mrs. W. Grant, Mr. and Mrs. T. Currie, Mr. and Mrs. J. Cruickshank, Mr. and Mrs. J. Gibson, Mr. and Mrs. J. Holyoak, Mesdames A. Hughes, M. Murray, I. Gibson, M. Robertson, A. Barter, Misses A. Murray, F. Creed, P. Wishart, P. Gibson, D. Hughes, Messrs. R. Gordon, E. Wishart, A. Allan, W. King, P. Brien and T. Brien.

• • •

Hostesses at Shower

Miss Zora Gill and Miss Elsie Duncan were joint hostesses at a miscellaneous shower held at the home of the former, Hillside Avenue, in honor of Miss Elma Luoto, whose marriage to Mr. Robert Taylor will take place early in May. The rooms were artistically decorated in a color scheme of mauve and yellow, carried out with Spring flowers, and the gifts were presented in a small replica of a delivery van. The evening was pleasantly passed with singing and games, followed by a buffet supper. Guests included Miss Luoto, Mesdames J. Johnston, A. Garnett and Johnson, and Misses E. England, M. Moody, J. Clark, E. Bent, E. Newburn, F. Gilson, W. Burton, J. Crowther, E. Morris, V. Masters, T. McPhail, A. Rhodes, J. Lambert, M. McGowan, M. Pollard, C. Brown, J. Duncan, M. Masters, G. Roskelley, D. Evans, F. Prouse, G. Hutchinson, W. Pierce and M. Mann.

• • •

Choristers Entertain

One of the most successful socials of the Georgian Choristers was held in the clubroom, on Fort Street, following the recent choir practice. On this occasion Mrs. V. J. Baines arranged an interesting programme of music and contests. Those contributing solos were Mrs. H. C. Gill, Mrs. J. C. Williams and Mrs. William Grant. Miss Patricia Williams, accompanied by Miss Dorothy Francis, gave a violin solo and Miss Violet Fowkes brought one of her dancing pupils to add to the entertainment. Mrs. William Grant and Mrs. J. V. Meston were the lucky prize winners for the contests. Mrs. Glover and Mrs. F. T. Williams were the hostesses and served refreshments, for which they were accorded a hearty vote of thanks by the club.

• • •

Bridge Club Party

Miss Lillian Aldridge, a May bride-to-be, was the guest of honor when members of her bridge club met at the home of Miss Mae Warnock on Belmont Avenue on Tuesday evening. A handsome walnut coffee table was presented to Miss Aldridge from the club members, accompanied by their best wishes. Miss G. Mackay was the winner of the first prize for bridge, which was played during the evening, while Mrs. W. Erith won the consolation award. Red tulips in a low bowl formed the pretty centrepiece for the supper table, where a sit-down supper was served. Those present were Miss M. Camsusa, Mrs. A. Bell, Mrs. W. MacGregor, Mrs. D. McPherson, Mrs. W. Erith, Mrs. E. Pollock, and Misses H. Jenkins, M. Thompson, W. Copeland, G. Mackay and P. McDonald.

• • •

Interesting Engagement

Dr. and Mrs. Campbell Davidson, of Qualicum Beach, yesterday announced the engagement of their only daughter, Shirley Motherwell, granddaughter of the late Sir Charles Peers and Lady Davidson and of the late Rev. Canon and Mrs. Thomas Motherwell, of Montreal, to Mr. Gordon Kirpatrick Noble, of Vancouver. Mr. Noble is the younger son of Mr. and Mrs. James B. Noble, of Vancouver, and grandson of the late Mr. and Mrs. John D'Oyly Noble, of Petrolia, Ont., and of the late Hon. J. G. and Mrs. Robertson, of Sherbrooke, Ont. The wedding will take place in August.

• • •

Entertain Bowlers

Mrs. A. V. Bryant entertained her fellow members of the "Happy Rollers" and others of the carpet bowling club, A.O.F., after twenty-two league games and a tournament. Court whist was played during the evening and the winners were Mrs. P. Sherrett, Mrs. J. Ready and Mrs. J. Jones. Others present were Mrs. R. W. Munn, Mrs. J. Johnson, Mrs. F. H. Wells, Mrs. E. S. Ard and Mrs. W. J. Miles.

• • •

To Live at Merritt

Mrs. R. E. Haack with her two children and her mother, Mrs. Leslie, will leave tonight for Vancouver to spend a few days before proceeding to Merritt, B.C., to join her husband, who has been transferred as manager to the Merritt branch of the Bank of Montreal. During the past few weeks, Mrs. Haack has been the guest of honor at many luncheon, dinner and bridge parties.

• • •

Tea for Bride

Mrs. C. L. Aylard entertained at a charmingly-arranged tea yesterday afternoon at her home on St. Charles Street in honor of her sister-in-law, Mrs. Fred Norris, Jr., whose marriage took place a short time ago in Vancouver. Mrs. Aylard was assisted in receiving by her mother, Mrs. F. J. Norris.

• • •

Old Girls' Dance

Members of the Norfolk House School Old Girls' Association are planning a dance for May 29 at the school, in aid of the fund for gymnasium equipment. The committee in charge includes Mrs. K. R. P. Dennlaton, Misses Angela Davis, P. Adamson, Betty Chadwick, R. Mackenzie and Prudence Yerburgh.

• • •

Returns to Mainland

Mrs. Jack Boyd, of the Flying U Guest Ranch in the Cariboo, who has been spending a few days in the city with her mother, Mrs. J. W. Hunter, will leave this afternoon for Vancouver, where she will join her husband. They will go to Seattle for a few days' visit before returning to the Interior.

• • •

Back From Up-Island

Mrs. H. I. Bird, who has been spending some time with her son, Mr. A. J. Bird, of Parksville, returned today to Victoria and is staying at present with her son-in-law and daughter, Mr. and Mrs. R. D. McCullough, Roslyn Road.

• • •

Sketch Club to Meet

Mrs. H. A. Woodward, of "Clovelly," Quadra Street, has invited the members of the Sketch Club to meet at her home next Monday afternoon, to sketch in the gardens, and they will take the 2 o'clock bus from town.

• • •

Visiting at Home

Mr. Humphrey Madden has arrived from Hudson, Ont., for a short holiday on the Coast before going East for the Summer flying. He is staying with his mother, Mrs. W. Madden, Roslyn Road.

• • •

Returns to City

Miss Elaine Adam, daughter of Alderman and Mrs. James Adam, who has been attending the University of British Columbia, has returned to the city to spend her vacation.

Here for Holiday

Mr. and Mrs. N. Mendelsohn, of Montreal, arrived in the city yesterday for a holiday. They registered at the Empress Hotel.

• • •

Return From South

Mrs. Armstrong and Mrs. Driscoll have returned home after an absence of several weeks in the South.

• • •

In San Francisco

Mr. P. R. Fleming, of Victoria, is a guest at the Palace Hotel, San Francisco.

• • •

At Douglas Hotel

Mr. W. Leonard Howe, of London, has arrived from England and is staying at the Douglas Hotel.

• • •

Visiting Friends

Mrs. G. Richardson, of Vancouver, is visiting Mr. and Mrs. A. T. Goward, York Place.

• • •

From California

Mr. and Mrs. Lloyd Strickland, of Santa Monica, Calif., are staying at the Guest House, Oak Bay.

• • •

From San Francisco

Mr. and Mrs. H. W. D. McKenzie, of San Francisco, are guests at the Douglas Hotel.

• • •

Here From South

Mr. and Mrs. R. W. Beales, of San Francisco, arrived at the Empress Hotel yesterday for a short stay.

• • •

From St. Thomas

Miss Ada Sanders, of St. Thomas, Ont., is staying at the Empress Hotel.

• • •

Here From Toronto

Mr. C. W. Froats, of Toronto, is at the Empress Hotel.

• • •

Staying at Douglas Hotel

Mrs. D'Arcy Cropp, of Niagara Falls, is at the Douglas Hotel.

California Visitor

Mr. P. Holzmark, of San Francisco, registered at the Strathcona Hotel yesterday.

• • •

Visitors From Portland

Mr. and Mrs. Paul Gruen arrived here from Portland yesterday. They are staying at the Strathcona Hotel.

• • •

Staying at Empress

Mr. H. Phillips, of London, England, is registered at the Empress Hotel.

• • •

At Strathcona Hotel

Mrs. John J. Drill, of Portland, is registered at the Strathcona Hotel.

Witty Kitty

By NINA WILCOX PUTNAM

The girl chum says she wonders why women who, after partying all afternoon have to take half an hour to bid the tired hostess good-bye.

Anglican Young People

ST. MARK'S

St. Mark's A.Y.P.A. held a dance committee meeting on Monday evening, when final arrangements were made for the May Day dance to be held on Friday. It was decided to give prizes for statute and spot dances. There will be a good orchestra in attendance, and refreshments will be served.

SALTSPRING

The annual dance of the Saltspring branch of the A.Y.P.A., which was held recently in Mahon Hall, Ganges, proved a most enjoyable function. It was attended by about one hundred guests, and was carried out under the convenership of Mrs. Douglas Hamilton, with an assisting committee, including Misses Phyllis Beech, Mary Hague, Mary Bennett, Alec Hague and Dave Fyvie, Jr. The master of ceremonies for the evening was Mr. W. P. Evans. Excellent music was supplied by a four-piece orchestra from Victoria. Vari-colored streamers were festooned from the centre of the hall roof to the walls, and the supper room and table decorations were carried out in the A.Y.P.A. colors, blue and white. The three spotlight dances were won, respectively by Miss M. Akerman and Mr. Hugh Kirkpatrick, Miss Ruby Thompson and Mr. George West, and Miss Doreen Crofton and Mr. Fred Morris. The winner of the lucky ticket from among those distributed at supper, was Miss Loraine Wakelin; this entitled her to the special prize. The convener and committee thanked all those who kindly assisted with refreshments or in other ways helped toward the enjoyment of the evening.

Women Are Stoics In Dentist Chair

BOSTON, April 29 (AP).—Women may shriek and faint at the sight of a mouse, but when it comes to sitting in the dentist's chair and standing pain without a whimper, they put the stronger sex to shame.

Dr. Walter Emerson Briggs, instructor in dentistry at Tufts College, told members of the Massachusetts Dental Society here: "Men as a rule are very unreasonable patients. The language they use is not exactly polite. Women can take any kind of pain without a whimper."

DRESSES $7.95
These Are Regular $19.75 Dresses
The Plume Shop
747 YATES STREET

The same fine tea in a new package. New, fresh leaves. Blended and packed in Victoria.
ALL GROCERS SELL IT

Special Sale of Irish Linen Double Damask Tablecloths and Napkins
72 x 72, reg. $4.95 ..... $3.65
72 x 90, reg. $6.35 ..... $4.45
72 x 108, reg. $7.95 ..... $6.25
22 x 22 Napkins to match, reg. $6.50 doz. Dozen $4.95
Remember These Prices Are Good for Saturday, Monday and Tuesday Only
The Belfast Linen Shop
1625 DOUGLAS ST.

To Make Room for New Shipments We Offer One
Hupmobile "8" Sedan
Brand New—Big Reduction in Price
Generous Allowance on Your Used Car
MASTERS MOTOR CO., LTD.
900 YATES ST. PHONE E 2341

McDONALD'S
Moss St. Store Phone E 4101 — Yates St. Store Phone G 4911
THURSDAY'S CASH AND CARRY SPECIALS
BUTTER, first grade (with 50c purchase of goods not advertised), 2 lbs. 76c
NEW POTATOES, 4 lbs. 25c
TURNIPS, 4 lbs. 10c
MILD CHEESE (New Zealand), lb. 15c
DELIVERY We deliver anywhere in the city or suburbs from Moss St. store.

• Our New Spring Shoes
Are Now on Display in the Latest Styles and Patterns
CATHCART'S, LTD.
1208 DOUGLAS G 6111

Featuring Our 24th Anniversary Event!

DRESS SALE

BARGAINS, TOO IN COATS SUITS FURS

SEVEN big groups of superior quality Mallek Dresses have been chosen for this special anniversary event. Styles for all occasions, both formal and informal. Each a new model this Spring. Each marked down to offer a saving you'll appreciate!

	REG. PRICE	SALE PRICE
GROUP NO. 1	$12.50	$10.00
GROUP NO. 2	14.85	11.90
GROUP NO. 3	17.50	14.00
GROUP NO. 4	19.85	15.90
GROUP NO. 5	24.75	19.80
GROUP NO. 6	29.75	23.80
GROUP NO. 7	35.00	28.00

Mallek's LIMITED
1212 Douglas Street — Phone E 1023 — Ready-to-Wear and FURS

Pantorium DYE WORKS
Empire 7155
DRY CLEANING, DYEING

SO RICH IT WHIPS IRRADIATED CARNATION MILK

THINK of whipping *milk!* You can—if it's Carnation Milk. You can serve "whipped-cream" dishes whenever you like, Carnation is so economical. Carnation whips easily—just chill it *very cold*, whip in a cold bowl with a cold beater. Whipped Carnation triples in bulk.

Whipping is only *one* of the discoveries you will make about this fine milk—the *Improved* Carnation Milk that is now *irradiated*, enriched with "sunshine" vitamin D. Carnation now has even greater nutritional value—for baby's bottle, for drinking, for cooking, for creaming coffee and cereals.

Just Published! *A beautiful new Carnation Cook Book. 16 glorious, full-page, full-colour photographs. 96 pages of unusual recipes, menus, party suggestions, cookery helps, etc. Yours-for-25c, stamps or coin. Write Carnation Co., Limited, 134 Abbott Street, Vancouver, B.C.*

Improved CARNATION MILK
IRRADIATED for "Sunshine" Vitamin D

A CANADIAN PRODUCT "from Contented Cows"

WE FEATURE CORTICELLI SILK HOSIERY
A-K Love Ltd.
LADIES' WEAR
ALL POPULAR COLORS 708 VIEW STREET NEWEST SHADES FOR SPRING

WE SELL CORTICELLI HOSIERY
FURS Malleks Limited WOMEN'S READY-TO-WEAR
1212 DOUGLAS STREET

WE SELL CORTICELLI HOSIERY—MAIN FLOOR
DAVID SPENCER LIMITED

WE FEATURE CORTICELLI SILK HOSIERY
QUALITY CLOTHES FOR LESS Eddy's LADIES' READY-TO-WEAR SHOP
Opp. "The Bay"

OLD LANDMARK TO DISAPPEAR

Clayoquot Cannery Goes Out Of Existence—Will Not Affect Fishing

CLAYOQUOT, April 26.—One of the oldest landmarks on the West Coast is disappearing from sight with the complete demolition of the salmon cannery, which has been operated for many years by the Clayoquot Sound Canning Company. This cannery, situated as it was at the mouth of the Kennedy River at the head of Clayoquot Sound, had a most advantageous position, getting full force of the annual coho, sockeye and chum runs. Its annual pack was large and it employed a big crew.

For many years the late J. L. Beckwith, of Victoria, was associated with this company.

For the past three years this cannery has not operated to full capacity, as it has proved more profitable to transport the freshly-caught fish from the fishing grounds to the larger canneries, and as that can be done so cheaply, several of the smaller canneries will not operate this year.

Although this cannery has meant a great deal to the district for many years, it is believed that, now it is going out of existence, it will make little real difference to the fishermen. The fish will be caught just the same, but instead of being canned on the spot, they will be carried to one of the larger canning centres, such as Kildonan or Nootka.

The Government Sockeye Hatchery situated on Kennedy Lake, about nine miles from this cannery site, is reported to be closing shortly. What effect this will have on the sockeye run in Clayoquot Sound in the future remains to be seen.

The Newest Spring Colors—Easy with Tintex

- Makes your Spring Wardrobe cost next-to-nothing-at-all.

Why discard a stylish dress because its color is out-of-fashion? That's extravagance — unnecessary too. Just use Tintex!

Tintex brings you *all* the season's smartest colors—and it's so easy—so quick—to give *any* of them to *anything* in your wardrobe. Try it—today. Be smart—with Tintex!

- Anyone can achieve perfect results with These Tints and Dyes.

At all drug and notion counters 15¢

Tintex
..World's largest selling TINTS and DYES

Contributions To Moose River Fund

Contributions received by the Provincial Division, Canadian Red Cross Society, for the Moose River rescue miners' fund, are announced as follows:

C. J. C. Crump	$ 1.00
M. E. Carris	2.00
Mrs. E. A. Fulton	1.00
Miss F. Simpson	2.00
P. S. Pemberton	5.00
Beatrice Shaw	2.00
Anonymous	5.00
Florence C. Jestersen	5.00
M. B. Fenwick	2.00
Queen Hatchery, Vancouver	5.00
J. B. Tighe	2.00
Edward Farquhar	2.00
Mr. Booth	2.00
Junior Red Cross Branch, Tecumseh School, Vancouver	5.00
Anonymous	25.15
J.S.H.	5.00
R. C. Scott	1.00
Anonymous	1.00
H. Graham	3.00
James Whyte	1.00
Mrs. H. Wood	1.00
Miss Teague	1.00
Miss M. Cullum	2.00
Super-Six Red Cross Juniors	7.00
Mrs. F. E. Lort	1.00
Commander and Mrs. Greenstock	10.00
Mrs. A. Egley	10.00
Mr. and Mrs. L. Pollard	5.00
Gordon T. Southam	15.00
Dr. A. K. Haywood	10.00
Miss E. Muriel Sills	25.15
Miss Ethel Endacott	1.00
Mr. and Mrs. Fred H. Leach	5.00
Colonel and Mrs. Panet	5.00
A.B.	1.00
M. S. Crofton	1.00
Mrs. E. W. Wilson	3.00
M.A.W.	5.00
A.W.W.	5.00
Mrs. W. Clarkson	1.00
Anonymous	1.00
Total	$191.30

Don't tell your girl her face is a poem.

She might recall that poems have lines in them.

MINISTER SEES BRIDGE PROJECT

Mention of $200,000 Item For Removal of Tramway Tracks Creates Interest

In the absence of Hon. F. M. MacPherson, who was on the Mainland yesterday with bridge engineers of the Department of Public Works, no confirmation could be obtained of the announcement by Mayor Hume, New Westminster, that the Province may set aside $200,000 towards the cost of moving tramway tracks to clear approaches to the Fraser River Toll Bridge.

Mr. MacPherson crossed to Vancouver with engineers of his department, but is expected back in the city today. Meanwhile, it was understood here that the Minister of Works had gone to New Westminster to look into the situation at first hand.

ALTERNATIVE MOOTED

First mention of the new bridge item came in a Mainland report attributed to a statement by Mayor Hume, who suggested that the Province devote its grant to the purpose of eliminating tracks at the site in favor of bus services, rather than for moving of existing tracks.

Premier Pattullo, who has had personal charge of bridge negotiations for the Government since inception of the $3,500,000 scheme, was still at Ottawa.

GUILD INSPECTS RED CROSS SHOP

Group From St. Mary's Church Pays Visit to Veterans' Factory On Johnson Street

Surprise at and whole-hearted approval of the extent and importance of the work carried on by the Red Cross Workshop were expressed by the Men's Guild of St. Mary's Church, which, headed by Rev. Canon Nunns and S. W. Brock, vice-president paid a lengthy visit to the Johnson Street plant yesterday afternoon and saw the veterans in action.

Each of the three floors produced many surprises. The up-to-date, foolproof machinery in the woodworkers' shop, the number and variety of jobs being done and the excellence of the finished articles were very interesting.

The metal shop, with its forge, presses and other aids for fashioning innumerable metal articles, confirmed an earlier impression that the Red Cross Workshop was a factory of much greater magnitude than the average citizen realized.

The visitors ranged through the paint shop, picture framing department, basket shop, and the room where wreaths and poppies for the whole of British Columbia are in process of fabrication every working day in the year. The whole visit was a revelation, and Major Okell was the recipient of many compliments.

CONTINUES TO ARGUE APPEAL

Stuart Henderson Will Probably Conclude His Case Today in Court

Stuart Henderson, pleading the case of three Indians under sentence of death for the murder of Constable F. H. Gisbourne, employed all day yesterday quoting from authorities, and suggested a new trial was warranted. He contended the trial judge should have made certain the part which each of the three Indians charged with the offence had played, was explained to the jury.

He submitted each of the accused was entitled to as fair a trial as if each was on his defence alone. They could not be thrown into a jackpot, said Mr. Henderson. It must be shown just what part each one had in the affair.

Asked to explain, by Mr. Justice Martin, counsel said his contention was there was misdirection by the trial judge, who did not segregate the actions of the three accused. The judge's charge showed this was not true. It was true the jury found common intent on the part of the three, but would they have so found had the charge been different, and the judge had clarified the situation, Mr. Henderson asked.

WHY ACQUITTED?

"Why was Joseph acquitted?" asked Mr. Henderson. "If there was a common intention on the part of all, why was his case dismissed? There was no evidence that Alex struck a single blow. Why was he found guilty?"

Of the four Crown witnesses who testified as to what took place, counsel said all that Alex did was to go into the house and report in turn to those inside that Joseph was killed, Gisbourne was killed and that Carr was killed.

On the point of aiding and abetting, Mr. Henderson admitted that was an offence and was included in common intention to commit an unlawful offence.

The only offence that could be suggested against Alex was that of an accessory after the offence in that he aided the others to escape. The Chief Justice felt that the combination had been set out at the trial.

Mr. Henderson argued that no combination could be shown until all the evidence was in. There was nothing upon which to base combination or to support it. Even if there was some evidence in this direction, each of the men was entitled to be shown to be responsible individually. Alex's case was not placed before the jury, he contended.

Mr. Henderson will continue his argument this morning. It is expected he will conclude his presentation before the end of the day.

Uncle Jake could figure, but he was unable to read. He became lost one night on a strange road and rambled about in his flivver until morning. His friends were curious why one so familiar with the country could have spent so many hours aimlessly. One of them inquired:

"Uncle Jake, didn't ye run across any signs?"

"Shore," replied Uncle Jake. "Thar war a plenty of them."

"Well," asked the curious one, "didn't they help ye?"

"Not a bit! I could figure how fur, but I couldn't read whar to."

Noted Canadian Musician to Be Here on May 8

SIR Ernest MacMillan, principal of the Toronto Conservatory of Music, has left Toronto on a tour of the Western Provinces, to meet music teachers for discussions on teaching, examination work and the new syllabus of the Toronto Conservatory. At Vancouver, on Wednesday, May 6, he will receive the honorary degree of LL.D. from the University of British Columbia. Sir Ernest will be in Victoria on Friday, May 8.

CHARLES E. RAY TO BE RETIRED

Assistant Postmaster Completes Forty-Six Years' Service

—Photograph by Savannah.

CHARLES E. RAY

Completing forty-six years' service with the Federal Postal Department, Charles E. Ray, assistant postmaster here, will retire today, with six months' leave of absence.

Announcement of his retirement was made by George H. Gardiner, postmaster, who has long been associated with Mr. Ray in the service here.

Joining the staff in 1890, Mr. Ray soon won the confidence of his associates, and was promoted through the various grades, until in 1920 he was appointed senior clerk in charge of the dispatch branch, one of the most important posts in the service.

In this capacity, Mr. Ray showed outstanding executive ability, and as a result of his capabilities in this regard, was promoted to the position of assistant postmaster in October, 1928.

Mr. Ray is a native of Milltown, New Brunswick. He came to this city as a young man. Ever since he has been here he has been identified actively with the Metropolitan United Church, and has made a wide circle of friends, who will join in congratulating him upon his retirement from service.

An ardent lover of outdoors and traveling, Mr. Ray intends to enjoy some motor trips before settling down to the leisurely life that is the reward of his long term of employment with the postal department.

Hudson's Bay Company.
INCORPORATED 2ND MAY 1670.

More Anniversary Sale Specials

Today Opens Our Great 3-Day Sale Tires

- Re-tire With Voyageur 4 and 6-Ply Tires
- Written Guarantee With Every Tire
- Tires Mounted FREE of Charge
- Take Advantage of This Special Offer

Size	Voyageur Balloon Tires	4-Ply	6-Ply	Tubes
29 x 4.40 x 21		$ 6.35		
29 x 4.50 x 20		6.80		$1.25
30 x 4.50 x 21		7.00	8.55	1.25
28 x 4.75 x 19		7.65	9.65	1.55
29 x 5.00 x 19		8.30	10.30	1.55
30 x 5.00 x 20		8.55	10.50	1.60
5.25 x 18		9.50	11.50	1.55
5.50 x 17		11.00	13.00	

Note! We Have Added Two New Tire Sizes to Our List of Voyageur Tires

California Motor Oil
1 Gallon, 79c; 4 Gallons, $2.96
Containers. Gallon can, 20c, and 4-gallon can, 40c, price of which will be refunded when cans are returned.

BATTERIES
11-plate $5.95
13-plate $6.95
One-Year Guarantee
"Bay" Third Floor

Your New "BEACON" RANGE at a Special Price!

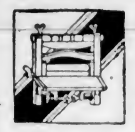

Clothes Wringers
15 only! Strong hardwood frame—easy to turn—no hard work wringing!
Special 3.95 Phone orders taken!

WASTE BASKETS
Assortment of colors and designs. Regular 75c! 39c

KITCHEN SCALES
—which register from 2 oz. up to 24 lbs. Assorted colors. Government tested. Special 1.69

Features include:
- Polished stove top.
- 3 anti-clinker grate bars.
- Heavy fire-box linings.
- Slide oven control damper.
- Large-size warming closet.

Trade-in allowance on your old range! Buy on "The Bay" Budget Plan—one-third down and balance in two equal payments in 30 and 60 days . . . no interest!

$65

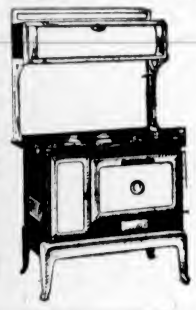

ICING OR CAKE DECORATING SETS
Just Arrived!
Icing tube and six different design points. Special 29c

APARTMENT SETS
Flour, Sugar, Tea and Coffee Cannister Sets. Neat colorings 69c

ROLL-TOP BREAD BOXES
Blue, green, ivory—dainty decoration on each box. Good size 95c

SQUARE BREAD BOXES
Blue, green, ivory. Good size; hinge lid. Special 89c
"Bay" Third Floor

MUSIC STUDENTS HEARD IN RECITAL

SIDNEY, April 29.—The pupils of Miss Gertrude Straight, L.R.S.M., A.T.C.M., recently entertained their parents and friends at their Spring recital.

Prizes were presented to Elma Carmicheal, Patsy Gray and Jean Straight, who tied for the highest number of points for the Winter term.

Another interesting feature of the programme was a talk by Barry Hall, "Musical Instruments," illustrated by pictures of those used in orchestras.

Four songs were given by the singing group, and a vocal duet was rendered by Jean Straight and Elma Carmichael. Vocal solos were sung by Muriel Hall, Dorothy Hall and Jean Straight.

Other numbers on the programme were piano duet by Ewan Rowntree and Miss Straight, and piano solos by Dorothy Hall, Helen Brethour, Ewan Rowntree, Doreen Mitchell, Margaret Varney, Dorothy Brethour, Raymond Varney, Barry Hall, Elma Carmicheal, Muriel Hall, Mae White, Patsy Gray, Gwen Hollands, Jean Straight and P. Worman.

Johnny—"What is a brick hod used for, daddy?"

Father—"Why, for carrying bricks, of course. You should know that. It explains itself."

Johnny (after a moment's silence)—"Then I suppose a tripod is used for carrying tripe?"

LOGY? Not a chance that you'll 'Warm up' on INFERIOR Coffee

You get quickened circulation . . . a refreshed mind and body—only from RICH, FULL-FLAVORED coffee!

IF YOU WANT to tone up a tired body and wake up a sluggish brain, try *rich, fine-flavored coffee!*

Rich, full-flavored coffee relieves muscular fatigue and clears your mind by rushing more blood to all the tissues. It takes only six minutes for you to begin to feel the speeding-up effects of fine coffee!

But don't expect any help from *inferior* coffee. It can't refresh you because it does *not* speed up your circulation.

So, if you want to step up your efficiency, get a coffee you know is *rich and flavorful.* You're sure of plenty of fine flavor when you get Chase & Sanborn Coffee. That's because it's made from the choicest coffees in the world, carefully selected by experts with years of experience. And it's blended and roasted to perfection. It's bound to be richer and more delicious.

That's why you can count on Chase & Sanborn Coffee to "warm you up" quickly. And everyone can afford to pay its very reasonable price. Buy a tin of Chase & Sanborn Coffee tomorrow! Packed in pound and half-pound vacuum tins.

Roasted and packed in Canada

CONTRACT LET FOR NEW SEATS

Show Boat Entertainments To Commence on Evening Of June 8

A contract to construct extra seats for the Inner Harbor Show Boat and paint the present ones on Bellevfle Street has been awarded to Luney Brothers, Ltd., by the executive committee of the Tourist Trade Development Association. Work will be completed by May 25, although the Show Boat season will not open until June 8.

In order that the May 25 fireworks display may be seen by spectators in comfort, the association will place all seats at the disposal of Victoria Day (1936) celebration committee.

A long series of varied Show Boat entertainments will commence on the evening of June 8. The various artists and groups to provide concerts during the season will give a programme in sections. T. H. Eslick will be programme director, and Harry Hay, master of ceremonies.

DUNCAN CONCERT

Duncan entertainers will give a special concert on the Show Boat on June 30. Alberni artists will appear on July 7. Several other Island communities will be represented during the Summer. Messrs. Barclay and Denny, of Duncan, are organizing a pierrot troupe to perform on the Show Boat every Friday evening, starting on June 12. They will be assisted by Mrs. Gladys Mavlus and her daughter, late of the Glasgow, Scotland, pantomime.

C. Perullet, who was with Fred Hunter and his Rustlers last season, will be in charge of Monday evening entertainments between June and September.

Arrangements have been completed with Basil Horsfall for an opera night on July 9, with a twenty-four-piece orchestra, twelve principals and a chorus of thirty.

The performance will cover four fifteen-minute excerpts from grand and light opera in costume, produced and directed solely by Mr. Horsfall. Plans are being prepared for several more entertainments along the same lines.

KIPLING TOPIC OF DISCOURSE

Miss J. A. Cann Gives Interesting Address to Victoria Society

"Whenever he talked about or dealt with children, Kipling became a great artist," Miss Jeanette A. Cann, of the Victoria College staff, declared when addressing the Kipling Society here, Tuesday night.

Her discourse was on the place that the great author held in the literary sphere. Before launching upon her subject, Miss Cann recounted some of her own experiences with regard to Kipling and his works, and explained how, in comparison with the popularity that was his at the turn of the century, his works had now faded.

Miss Cann also explained now literary masterpieces became so classified. Classics were not determined as such because of their emotional appeal alone. There also had to be a response to the aesthetic sense. This alone identified a piece of literature as a work of art and a lasting creation.

HAS ARTISTRY

Just what place Kipling's works would receive was a matter that only time could tell, but she believed that some of the author's works contained that artistry which gave repose to the aesthetic sense, and would make a number of his books outstanding English literature. Miss Cann also recognized, however, that many of his works were based largely on an emotional response, that is to say, they awakened an enthusiasm for the literature on the part of those who read it because they were in accord with the ideals or emotions expressed therein.

The literature of real worth was that which created a response in the reader, even though the reader might not be in accord with the views expressed. To illustrate her point, Miss Cann cited Fitzgerald's translation of Omar Khayyam's "Rubaiyat," in which she entirely disagreed with the philosophy. The sheer beauty of the lines, however, made her aesthetic sense respond.

Miss Cann said that little or no reference had been made to Kipling's works in the books of outstanding critics of the last five years. However, she read a criticism on his poetry by one English critic, which was far from complimentary. While she agreed in some degree with the critic in so far as his criticism of the poetry was concerned, she defended the author by stating that what the critic thought was lacking in his poetry was to be found in his prose, namely, the association of music with poetry. Some of his prose lines were poetry, she said, and read extracts from his works to explain her point.

Hudson's Bay Company.
INCORPORATED 2ND MAY 1670.

BLUE RIBBON PRODUCTS

Blue Ribbon Tea, 1-lb. pkt. 45c
Blue Ribbon Coffee, 1-lb tin 39c
Blue Ribbon Baking Powder, 12 oz. tin 22c

COWAN'S PERFECTION COCOA

½-lb tin 14c
1 lb. tin 25c
ROWNTREE'S COOKING CHOCOLATE ½'s, pkt. 17c

★ Braid's Lanka Tea, 1-lb. packet for 42c
Braid's Best Baking Powder, 4-oz. tin for 11c
16-oz. tin 23c
Braid's Coffee, 1 lb vacuum pack tin for 33c
Braid's Blue Label Tea, 1-lb. packet for 47c

SHIRRIFF'S
Livelier Flavor
Seville Orange Marmalade
1-lb. jar 23c
2-lb. jar 34c
4-lb. tin 55c

SALADA TEA
Famed for Fine Flavor
Brown Label, 1-lb. packet 62c
½-lb. packet 32c
Yellow Label, 1-lb. packet 52c
½-lb. packet 27c

TIGER BRAND SALMON

TODD'S SALMON
Quality Unsurpassed
Horseshoe Brand, fancy sockeye, ½'s, per tin 18c
2 tins for 35c
1's, per tin 33c
2 tins for 65c
Tiger Brand, red cohoe, ½'s, per tin 13c
2 tins for 25c
1's, per tin 23c
2 tins for 45c

CATELLI'S MACARONI PRODUCTS
Prepared Spaghetti, 16-oz. tins, 2 for 21c
Hirondelli's Macaroni, ready cut and long 16-oz. packets, 2 for 19c
Save the Coupons
Tid Bits Macaroni, 8-oz. packets, 2 for 11c

★ DEL MAIZ CORN
Extra Fine Golden Bantam, cream style, 2 tins for 25c
Niblets, like fresh corn off the cob, 2 tins 25c

GREEN GIANT PEAS
Extra large and tender, 17-oz. tins for 18c
2 tins for 35c
8-oz. tins, 2 for 19c

ZEBRA STOVE POLISH
Per bottle 14c
BRASSO, No. 6 tin for 19c
SILVO, No. 6 tin for 20c

★ BLUE RIBBON MALT
Hop flavored, light or dark, 3-lb. tin for $1.39
Plain, light or dark, 3-lb. tin, $1.29

HBC SERVICE FOODS
Phone E-7111 ... Free Delivery

THREE-DAY SALE OF H B C PURE FOOD SUPPLIES
Phone Order Service Open 8 A.M. Daily Your Early Order Greatly Appreciated

SALE AND DEMONSTRATION OF AYLMER PRODUCTS
★ Aylmer Tomatoes, 2½'s, tin, 10c
Aylmer Peaches, fine quality, halves, 2's squat, per tin 19c
3 tins for 55c
Pure Orange Marmalade, 4's, per tin 43c
Bartlett Pears, large 2½-size tins for 21c
Strawberry Jam, 4's, per tin, 46c

Flour, Five Roses, Royal Household and Purity, 24-lb sack 95c
49-lb sack $1.85
98-lb sack $3.65
Magic Baking Powder, 16-oz tin, 30c
2½-lb tin 70c
Salt, Plain or Iodized, per carton, 8c

Sugar, Finest B.C Granulated, 20 lbs $1.20
100 lbs $5.55
Light Brown, 2 lbs. for 13c

Walnut Pieces, fancy light pieces, per lb. 33c
Prunes, fancy quality, size 50-60's, 2 lbs. for 17c
Pitted Dates, new stock, per lb. 12c
2 lbs for 23c

Evaporated Milk, all kinds, tall tins, 2 tins for 19c
Small tins 5c
Good Humor Cereal It's new. Per packet 23c
Kellogg's Corn Flakes, 3 pkts. 25c

Sun-Maid Seedless Raisins, 15-oz. packets. Special at 14c
3 packets for 40c

Libby's Tomato Juice, 1's, 3 tins 25c
Aylmer Diced Beets, 2's squat, per tin 10c
Turner's Cut Green Beans, 2's, per tin 12c
3 tins for 35c
Aylmer Golden Bantam Corn, 2's, per tin 12c
3 tins for 35c

H B C QUALITY TEAS AND COFFEES
FOR GUARANTEED SATISFACTION
Special Breakfast Blend Tea, per lb. 40c
3 lbs. for $1.10
Turban Blend, strong and flavory, per lb. 47c
3 lbs for $1.35
Special Broken Orange Pekoe Tea, per lb 52c
3 lbs for $1.50
No. 1 Broken Orange Pekoe Special, per lb. 59c
Mocha and Java Brand Coffee, freshly ground. Special, lb. 47c
Imperial Blend Coffee. Regular 40c Special, per lb 35c
Our Special Blend Coffee, freshly ground. Extra Special, per lb. 19c

Canada Cornstarch, per packet 11c
Rogers' Golden Syrup, 2's, tin 16c
Red Jacket Sliced Pineapple, tin, 10c
Smyrna Cooking Figs, 3 lbs. for 23c

Sunlight Soap, large cartons. Special, 2 for 35c

Sesqui Matches, 12 boxes to packet for 20c
Maple Leaf Matches, 3 large boxes to packet 25c

Florida Grapefruit, finest flavor, at, each 12c
3 for 35c
Sunkist Lemons, large size, doz., 29c

Bananas, yellow ripe fruit, 3, 4, 5 lb. per lb. 9c

CANDY SPECIALS
Lowney's Bridge Mixture, ½ lb 15c
Marzipan Assortment, ½ lb 15c
Special Hard Mixture, per lb 19c
Assorted Jelly Beans, per lb. 19c
Neilson's Assorted Chocolates. Choose your favorite varieties. Per lb. 39c
½ lb. 20c
Pecan and Brazil Opera Roll, ½ lb. for 25c

Australian Green Grapes, lb. 23c
Sunkist Grapefruit, per dozen 43c

Fresh Roasted Peanuts, 3 lbs. for 27c

PEEK, FREAN'S FAMOUS OLD COUNTRY BISCUITS
Celery Sandwich and Savoury Snacks Special, per packet. 33c
Raspberry Waffle and Petit Beurre Special, per packet 20c
Shortcrunch, per packet 19c

Asparagus, all green and tender, 2 lbs for 25c
Local Tomatoes, per lb 25c
Large Cauliflower, each 15c
Dry Cooking Onions, 6 lbs. for 25c
Green Onions, 3 bunches for 10c

Fraser Valley Butter, 1-lb. prints for 30c
3 lbs. for 88c
New Zealand Butter, per lb. 34c
3 lbs. for 99c

Toilet Rolls, Crepe, 7 for 25c
Tissue, large size, 7 for 50c
Fairy Toilet Soap, 4 cakes for 17c
Lifebuoy Soap, 3 cakes for 25c
FREE 1 bottle Cashmere Bouquet Perfume, with 3 cakes Cashmere Bouquet Toilet Soap for 29c

FREE 1 Disheloth with large packet Chipso Special 23c

Kraft Old English Cheese, ½'s, per packet 16c
Seal of Quality Sliced Bacon (the perfect breakfast), Side or Back, per lb 36c
Whole or half piece, per lb 34c
Smoked Picnic Shoulders, per lb. 18c
Delicious Cooked Ham, per lb 45c
Spiced Minced Ham Loaf, per lb. 26c
Ham Bologna and Corned Beef, sliced, per lb. 15c

HBC MEATS SERVICE
EXTRA SPECIALS IN THE MEAT DEPARTMENT FOR TODAY'S SELLING

150 Only—SMALL ROASTING CHICKENS. Each 79c
Please Phone Early, as 150 Will Not Last Long at This Price

MAKE A MEAT LOAF TODAY—BEEF AND PORK, Mixed, and Freshly Minced, per lb. 15c
Free Recipe With Every Order

ANOTHER SUGGESTION—SWEET PICKLED OX TONGUES. Per lb. 18c
Our Own Cure—Just Enough to Ensure a Delicious Flavor

LOCAL COD, strictly fresh, per lb. 10c
LOCAL HALIBUT, delicious cold with salad, lb. 18c

TODAY ONLY—FRESH COD FILLETS, 2 lbs. for 25c

CASH & CARRY • H B C FOODS
Meats • Provisions • Groceries

FREE 1 Large Ruled Scribbler with 2 packets Muffets for 21c

SALE AND DEMONSTRATION
HEINZ PRODUCTS
Come in and Sample These Extra Fine Products—Special Low Prices
Heinz Tomato Ketchup, large bottle for 19c
Heinz Chili Sauce, per bottle 23c
Heinz Boston Baked Beans, medium tins 17c
3 tins for 50c
Ormond's Cream Crackers, large packet Special 19c
Del Monte Prunes, large size, per packet 21c

Rice, No. 1 Jap, 2 lbs for 11c
Pride of Ontario Honey, 2's, tin, 29c
Lynn Valley Peaches, per tin 15c
Tea, Our Special Economy Blend Special, per lb 38c
2 lbs. for 75c
Crisco, 3-lb tin 62c
Cheese, Canadian Mild, lb 17c
Bacon, Smoked or Unsmoked, per lb 23c
Brentwood Cut Green Beans, 2's, per tin 10c
2 tins for 19c
Royal City Peas, size 5, per tin, 10c
King Oscar Sardines, per tin 12c

COLMAN'S MUSTARD
Adds Zest to the Meal
¼-lb. tin 26c
½-lb. tin 48c
1-lb. tin 92c

★ FRY'S HOT CHOCOLATE
For a Nourishing Drink
1's, per tin 47c
½'s, per tin 24c

Shop Our Sale Windows

Hudson's Bay Company.
INCORPORATED 2ND MAY 1670.

Today's Charge Purchases Go on May Accounts

ANNIVERSARY SALE

Sale! SAMSON CARD TABLES

2.95

STAINPROOF TOP
Not affected by LIQUIDS

STRONG ENOUGH
To Hold a 200 POUND MAN

See these and you'll know why Samson tables have taken the country by storm!

You can stand on them—you can place hot dishes or wet glasses on them—spill boiling water or other liquids on them . . . It's all in the day's work to a Samson bridge table.

No other card table has all of these unusual features!

- Double locking, non-rustable hinges—will not fold up accidentally.
- Tops with modern rounded edges—steel corners!
- Every top washable!
- Thirty-inch, extra large tops—larger playing surface!

Not an ordinary card table—For general use these tables will come in handy.

Please send me the following card tables at $2.95

QUANTITY	STYLE NO.	COLOR

Name _____ Charge ☐
Street _____ Cash ☐
City _____ C.O.D. ☐

OUT-OF-TOWN CUSTOMERS Fill in and mail coupon to Betty Hudson, care of Hudson's Bay Company, Victoria. She will see that your order is filled immediately!

"Bay" Fourth Floor

COTTON PANELS
36-in. x 2¼ ft.
Ideal for Summer cottages or for spare rooms. Anniversary Sale, each 39c

LINOLEUM
$1.85 Quality Reduced
Heavy Inlaid Linoleum in marble tile effects. Will give you MANY years of service! Specially priced at, a square yard 1.69

1.50 QUALITY LINOLEUM
Specially Priced
This, too, is a very heavy Inlaid Linoleum. In smart patterns. Special, sq. yd. 1.39
"Bay" Third Floor

Offering Beautiful 10-Piece Group to Refurnish Your Living-Room

Just consider this offer—ten pieces for a mere $75.00! Roomy Chesterfield upholstered in attractive hard-wearing tapestries; deeply luxurious Lounge Chair with reversible cushions; graceful low-arm Fireside Chair having walnut-finished wood fronts; well proportioned Footstool, choice of covers; full-size Chesterfield Table in smart design; sturdy End Table; Bridge Lamp and Shade of parchment—choice of several shapes and colors; and to complete the ensemble, two beautifully-tailored Cushions in real silk. All for 75.00

BUY ON THE "BAY" DEFERRED PAYMENT PLAN. $7.50 PLACES THIS ENSEMBLE IN YOUR HOME!—"Bay" Fourth Floor

Military Activities

17TH FORTRESS COY., C.E.
Part I

Orders by Captain J. H. McIntosh, commanding the 17th Fortress Coy., C.E.

The 17th Fortress Company will discontinue parades for the months of May, June, July and August, with the exception of special parades, which will be published in weekly orders.

J. H. McINTOSH, Capt., C.E.,
C. C., 17th Fortress Coy., C.E.

Mr. Higgins "Rotten beer, aint it, Joe?"

Mr. Grimes (eyeing his pint gloomily): "It is that, Jim. I'll be bloomin' glad when I've supped it."

Little Stories for Bedtime

Peter Rabbit Hunts for a Friend

—By THORNTON W. BURGESS—

Bumble, Bumble, Bumble Bee
Somebody is seeking thee,
Not for honey,
Nor for money,
But to have a word with thee,
Handsome Mr. Bumble Bee.

That somebody was Peter Rabbit. You see, it was this way. When Jimmy Skunk had said that if he wanted to find the storehouse of Busy Bee he wouldn't waste his time and break his neck by looking for it, but would ask someone who knew where it was to tell him, he put an idea into Peter Rabbit's head. Peter wanted to find that storehouse of Busy Bee. What for? Why, to tell Buster Bear, for Buster had said that he wanted some honey and Peter, like all the other little people who were afraid of Buster, wanted to find it for him so that he would be a friend.

Jimmy Skunk, who isn't afraid of Buster, and so didn't care anything about finding that storehouse of Busy Bee's, had made fun of all those who were looking for it, but he had given Peter just the idea he wanted and he could hardly wait for Jimmy to go on about his business, he was so anxious to try it.

Two or three times bright-faced flowers whispered that Bumble had been there and had just gone.

"Of course," said Peter to himself, "if anyone knows where Busy Bee's storehouse is it will be her cousin, Bumble Bee. Bumble Bee is a pretty good friend of mine and perhaps he will tell me. Of course I won't tell him why I want to know, because if he knew that Buster Bear wanted to steal the honey he might not tell me. I'll just let him think that it is my natural curiosity."

So as soon as Jimmy had gone on about his business, Peter started out to hunt for Bumble. "I'll be sure to find him where the brightest flowers are," thought Peter. So away he went across the beautiful Green Meadows looking for the brightest flowers. But there were so many of them it was hard work to tell which were the brightest. Peter sighed. It looked as if it would be more of a task to find Bumble than he thought it would be. But it would be worth a whole lot of trouble to find out where the storehouse of honey was and so win Buster Bear for a friend, and so Peter hurried, lipperty-lipperty-lip from one bright group of flowers to another.

It would have been hard enough if he had had nothing to do but look for Bumble, but he did have other things to do. He had to watch out for Reddy and Granny Fox. He had to watch out for Old Man Coyote. He had to watch out for members of the Hawk family, who were very fond of dining on Rabbit. So, whenever Peter had to cross an open place to get from one group of flowers to another, he first had to sit up and look all over the Green Meadows to see that no danger was near, and then all around in the sky to see that no danger was likely to come from there. Then when he had scampered across the open place he had to do it all over again before he dared look for Bumble.

Two or three times bright-faced flowers whispered that Bumble had been there and had just gone. Then Peter hurried on more hopefully than ever. But always he was just too late. At last he grew discouraged and sat down to rest.

"Bumble is always around when he isn't wanted and never around when he is wanted," he grumbled.

Next story: Peter Rabbit Finds Bumble Bee.

A happy home is where your wife asks you how to pronounce a difficult French word, and then accepts your interpretation of it without question.

SHAWNIGAN CLUB ELECTS OFFICERS

C.C.F. Members in Annual Meeting —Course of Forestry Training Recommended

SHAWNIGAN LAKE, April 29.—The local C.C.F. Club held its annual meeting on Monday evening in the S.L.A.A. Hall, when the members elected the following officers: President, J. Ford; vice-president, A. R. Havers; secretary-treasurer, B. G. Webber; executive council, H. Webber, Miss Hall, C. Behnson, E. N. Smith and E. Philgate; district council, C. Behnson, J. Ford and H. Webber. Regular meetings of the club will be held on the third Thursday of each month in the S.L.A.A. Hall.

Correspondence was received by the club in connection with the proposed C.C.F. Forestry School in Vancouver, in which the members were urged to inform all young men, both members and non-members, of the splendid opportunity made possible by the course in forestry training. It is proposed to give a course of instruction in the rudiments of forestry work, with particular reference to the forestry situation in this province, and to follow the course with a period of practical work in the field.

The Excruciating Pains of Rheumatism

BURDOCK BLOOD BITTERS

We recognize in rheumatic disorders a diseased condition of the blood containing uric acid which is the cause of this irritating and painful trouble.

Rheumatism leaves in its train, distorted joints, crooked limbs, crippled hands, and the intense pain and agony is almost unbearable.

Burdock Blood Bitters purifies the blood by driving out the uric acid. Get rid of your rheumatic pains by using B.B.B.

PROTECT YOUR HEALTH & BUILD STRENGTH WITH A DAILY CUP OF DELICIOUS

BOVRIL

THE CONCENTRATED GOODNESS OF BEEF

The BAY
'Phone E 7111

Celebrating Our 266th Birthday With the Greatest Sale of the Year!

Anniversary Sale

Thursday Is "VANCOUVER ISLAND DAY"—A Special Day for Up-Island Customers as Well as Victorians!

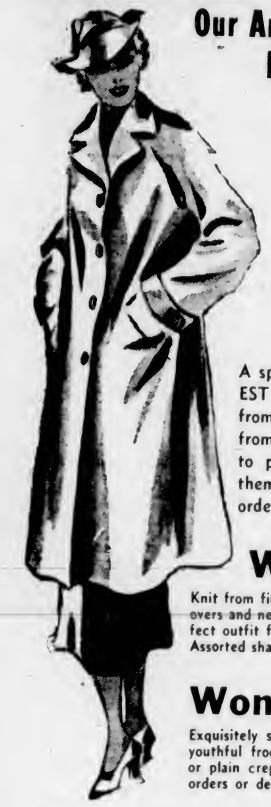

Our Anniversary Sale Offers You This New Shipment OF THE SEASON'S NEWEST

COATS and SWAGGER SUITS

A splendid selection of the NEWEST styles in garments tailored from better-quality tweeds. Sizes from 14 to 42. You'd really expect to pay a much higher price for them! No phone orders or mail orders, please **9.99**

Women's Sport Suits

Knit from fine botany yarns in becoming three-piece styles—lacy pullovers and neat-fitting skirt and cardigan. A perfect outfit for the sportswoman! Sizes 34 to 44. Assorted shades **9.00**

Women's Chiffon Dresses

Exquisitely styled in ankle-length modes are these youthful frocks; also Silk Suits in attractive prints or plain crepes. Sizes from 14 to 42. No phone orders or deliveries, please! Extra special **8.95**

"Bay" Fashion Floor

• A Special Group of Model Hats

Values from $5.95 to $7.95. One-day sale only! Better-quality straws individually trimmed in an exclusive manner. Black, brown, navy, grey, sand, solid or bright contrasts **5.00**

"Bay" Millinery, Fashion Floor

We Are Adding Three More Lines of

"Lady Hudson" Hosiery

To Make Our Anniversary Sale Even Greater

Eight lines in all—selling at a reduction of from 10% to 20%.

Lady Hudson No. 70 Heavy Crepe. Regular $1.50 **$1.19** 2 Pairs $2.25

Lady Hudson No. 12 Heavy Service. Regular $1.50 **$1.19** 2 Pairs $2.25

Lady Hudson No. 11 Service Weight. Regular $1.00 **89c**

Lady Hudson No. 84 Medium Service Weight. Regular $1.00, **89c**

Lady Hudson No. 52 Clear Sheer Chiffon. Regular $1.00 **89c**

Lady Hudson No. 34 3-Thread, 45-Gauge Chiffon. Regular $1.00 **89c**

Lady Hudson No. 60 Light Service **69c**

Lady Hudson No. 44 Dull Chiffon **69c**

"Bay" Street Floor.

9 A.M. SPECIAL! 250 PAIRS FULL-FASHIONED SILK HOSE

No phone orders, please! They are made by a very reliable maker and termed subs. of a much higher-priced line. Splendid shades. Sizes 9 to 10½. This morning's special **49c**

Women's Handbags

Exclusive Styles From New York

Pouch and flats with back handle or swagger types. White and pastels in lovely new designs and various grains. Special **1.69**

Beautiful French Chamois GLOVES

A 3½-button slip-on made from soft, pliable skins. White and natural in all sizes. Washable! Reg. $1.98! Pair **1.49**

"Bay" Street Floor

150 LBS. SUPER FINGERING ON SALE

- Wool Prices Have Gone Up Since We Purchased This Lot!
- This Makes Your Saving Even GREATER

Soft, yet very durable 4-Ply Fingering, suitable for socks, sweaters, etc. 10 lovely colors! 6 attractive heathers! Lb..... **1.69**

"Bay" Wool Department, Fashion Floor

Manufacturers' Clearance

SILK—SATIN—GLOVE SILK

Panties

Substandards and overmakes from regular $1.00 and $1.50 lines! New open-leg, lace-trimmed styles; neat fagotted types; ever-smart tailored styles. Wise shoppers will stock up now! **59c**

"Celasuede" Lingerie

• The New Woven Fabric That Is Runproof • Washable • Long Wearing!

GOWNS

Lace or fagot trimmed and tailored styles. Small, medium, large. Very special..... **1.59**

PYJAMAS

One and two-piece styles in novel color combinations. Small, medium and large. Extra special **1.98**

Misses' Drill Slacks

Styled with self belt, side fastening and pearl button trim. Navy only. Sizes 14-20. Special **98c**

Sport Tops and Blouses

Cool and smart to wear on Summer outings! Cotton mesh or knitted cotton in a variety of styles—round neck or turn-down collars, short sleeves, ribbed waist. Special **69c**

GIRLS' WASH DRESSES

Sizes 8 to 14 years, in flowered prints, ginghams, checks and stripes . . . various styles. Blue, green, red, pink, brown **79c**

CHILDREN'S PANTIE FROCKS

Dainty Frocks with neat matching panties for the young lady from 2 to 6 years of age. Assorted tub-fast prints; splendid range of colors **79c**

WHITE DRILL SAILOR SUITS

—for the little fellow. Made with regular sailor collar, braid trim and long pants. Sizes 2 to 6 years **98c**

Special! Girls' Rayon Panties

Mothers, stock up on this Anniversary Special! Lace-Trimmed, French-Leg, Nonrun Rayon Panties in pink only. Sizes 8 to 14 years **29c**

"Bay" Fashion Floor

IT'S A "MASTERPIECE" OF A WASHER VALUE 59.50

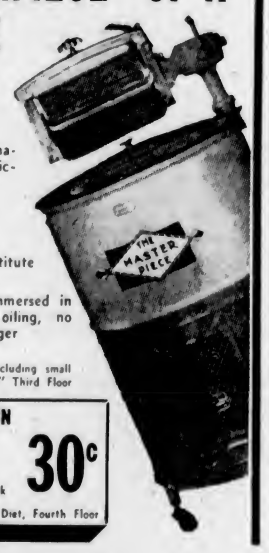

The Masterpiece Washer is a quality machine, sold exclusively at "The Bay" in Victoria. Note its outstanding features:

- Full-size tub
- Balloon rolls
- ¼-h.p. oversize Delco motor
- Embodying standard specifications
- Tested and approved by Chatelaine Institute
- No-wear, 4-blade water agitator
- Only five moving parts, completely immersed in high-grade lubricating oil . . . no oiling, no greasing, etc.
- Easy release wringer

Each washer sold will be filled with washing soap!

Terms as low as $5 down, and $3.50 monthly, including small carrying charge. "Bay" Third Floor

★ TODAY'S LUNCHEON

Creamed Chicken
Rice Croquette, Fresh Spinach
Ry-Crisp Wafers
Grapefruit and Apple Salad
Tea Coffee Sealed Bottle Milk

30c

The Balanced Diet, Fourth Floor

A SUIT SALE

Worth Reading About

100 NEW SUITS

Values that would ordinarily command from $5.00 to $7.50 more! All-wool English tweeds, Kelsall & Kemp's fine English flannels, woven-pattern all-wool worsteds . . . light, medium and dark shades. Sports models, semi-sport models and business suits. Alterations included!

Pay 1-3 cash and an equal balance in 30 and 60 days; no interest.

14.95

EXTRA SPECIAL!
MEN'S LEATHER SPORT JACKETS

Camping trips, fishing trips, golfing—for these you will want a smart Sport Jacket. The ones we have in mind are a wonderful value at our Sale price, never before having been sold for less than $7.95. Zipper and button fronts. Sizes 34-44 ..... **5.95**

EXTRA 9 A.M. SPECIAL

400 PAIRS FANCY SOCKS

Penman's First-Quality Lisle Socks at a price that means ACTION first thing this morning! Sizes 10 to 11½. Personal shopping only! Pair **19c**

"MORLEY'S" ALL-WOOL GOLF HOSE FOR BOYS

New Century All-Wool Hose—every pair brand new and English made. Fancy tops. All sizes. Pair..... **49c**

MORE BIG VALUES IN

Forsyth Shirts

New reductions in smart Shirts of regular $2.00 and $2.50 ranges will be added to this special group! Collar attached and two matching collar styles. Fabrics and colors that will please you! Shop this value today **1.59**

MEN'S SHIRTS AND SHORTS

Regular 75c! Wood's Rib Cotton Athletic Shirts in white. Sizes 34-44. Forsyth "Lastex" Forbelt Shorts in fine broadcloth. Sizes 28-42. Priced, each **50c**

MEN'S TROUSERS

Wide range of all-wool tweeds and grey flannels. Plain or pleated fronts; regular or wide-leg style. Sizes 29-46 ..... **2.95**

"Bay" Street Floor

Extra Special! 9 A.M. Shoppers

BOYS' ENGLISH SHORTS, Regular $1.50

Sizes 4 to 14 years. All-wool tweeds in grey, browns and tan shades—plain or small check designs. Fully lined **1.00**

BOYS' KNICKER SUITS

Tweeds in greys or fawn and Fox's blue cheviot serges. Single or double-breasted models; fully lined. 6 to 14 years. Priced at **5.45**

Boys' Polo Shirts

Heavy quality cotton mesh in white, sky, tan or canary shades. Sizes 26-34 ..... **59c**

Reversible Woolcot Throws

Soft, Fleecy Blankets in color combinations of rose and blue, rose and green, gold and rose, green and mauve. 66 x 80. Each **1.98**

36-Inch Horrockses Pique Voiles

Delicate, sheer materials for dainty Summer frocks in a complete assortment of self colors. Yard **19c**

Bordered Damask Cloths

Closely-Woven Cloths that are just the thing for everyday use! Size 45 x 45. Regular 49c! Each **39c**

22-INCH CHECKED TEA TOWELLING

From this you can make up several sturdy Towels that will take many washings. Limit 6 yards to a customer! Anniversary Sale, yard **13c**

"Bay" Street Floor

SHOP OUR STORE FOR HUNDREDS AND HUNDREDS OF UNADVERTISED SPECIALS

Hudson's Bay Company.

INCORPORATED 2ND MAY 1670.

CHARGE PURCHASES MADE TODAY GO ON MAY ACCOUNTS PAYABLE JUNE 10
SHOP OUR WINDOWS FOR ANNIVERSARY BARGAINS

That Body of Yours

(By James W. Barton, M.D.)

LETTING THE MENTAL PATIENT TELL HIS STORY AND SO SEE HIMSELF

When a patient consults a physician, the physician is not satisfied with what the examination reveals, but asks the patient a number of questions and encourages him to tell all about his symptoms—where the pain is located, whether the pain is sharp or dull, just when it comes on, what seems to make it worse and what seems to relieve or at least make it easier to bear. If it is not a pain then it may be a "heaviness," a discomfort or other feeling that should not be present.

By puting together the objective symptoms, the symptoms he found by the examination—the temperature, the pulse, any sounds that shouldn't be present, any lumps that are not normal, the blood pressure, the richness of the blood in iron or lime or both, and then learns the subjective symptoms from the patient, as mentioned above, the physician makes up his mind just what ailment is present, and treats the patient accordingly.

But this until recently, has not been the method of examining a mental patient. The usual physical examination was made, but if the patient were shy, did not like to talk about his fancies, his difficulties, his desires, he was not encouraged to any extent to tell everything that was on his mind. Today, however, the physical examination is made as usual, but the patient is encouraged to tell everything. If he seems to be "sidestepping" or avoiding a certain subject, he is kindly but firmly questioned along these subjects. This means that the patient really does most of the talking, and once started, will "let loose" and speak about conflicts, difficulties and other subjects he has heretofore kept hidden.

Dr. M. W. Peck, in The New England Journal of Medicine, says that while this method requires patience and skill on the part of the physician, "it brings out things which the patient wishes to talk about, but is unable to put into words, and also what he does not wish to face squarely and tries to avoid. These things, by his telling of them, straighten themselves out to a great extent in his mind. The patient has seen something of himself instead of having been told something about himself, by the physician.

Dr. Peck further states that the general practitioner, the family doctor, can help a considerable number of these cases without the need of calling the mental specialist into consultation.

A farmer on holiday in the city was charged two shillings for a shave and haircut. Stroking his chin in reflection, he remarked to the barber on the horde of flies covering the ceiling and walls.

The proprietor replied that all the usual remedies had failed to get rid of the pests, whereupon the farmer said that for two shillings he would tell him a cure.

The bargain being struck, the farmer remarked: "Tha's only to get a pair of steps, catch 'em one at a time, gie 'em a shave and haircut, charge 'em two bob apiece, and they'll come here no more!"

"No. 99, you have been granted a remission of your three years' sentence."

No. 99: "Well, that's awkward, sir. When I came in here I let my house for three years."

A scientist says our ears are growing larger and our faces longer. No doubt in both cases it is due to broadcasting.

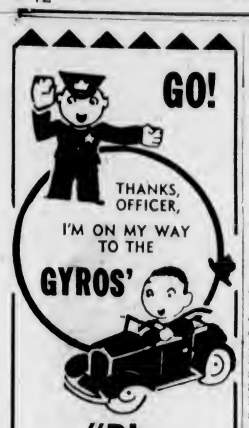

"Big Broadcast"
TONIGHT
8:15, Friday, Saturday
EMPIRE THEATRE
Tickets at Box Office
75c, 50c, 35c

"Some people feel sea sick long before there is rough weather." The qualm before the storm.

At the Theatres

"BIG BROADCAST" ON EMPIRE STAGE

Gyro Club's Benefit Production Opens Tonight for Three-Day Engagement

This evening at 8:15 o'clock, the curtain will go up on the Gyro Club's production, "The Big Broadcast," at the Empire Theatre, in aid of the club's Christmas hamper fund, under the direction of Miss Mabelle C. Silck, Chicago. The show will be repeated on Friday and Saturday nights. Carried out on a broadcasting motif throughout, the show is over two hours in length.

A chorus of fifty mixed voices will be heard in a variety of selections, ranging from the latest dance ditties of the day to the "better" class songs. Selections from "Rose Marie," including "Indian Love Call," "Rose Marie" and "Kinkajou," will be heard, with noted Victoria soloists, including Peggy Moore, Katharine Bowden, Lily Hunt, Ola Minnis, Frank Ivings, Dudley Wickett, Clifford Prescott, Arthur Jackman and Harry S. Hay.

Dance specialties will be presented by Roberta Balcolm, Miriam Schwabe and the dance team of Fogson and Adams. Several intricate dance routines will be performed by students of Violet Fowkes School of the Dance and the Russian Ballet School under Dorothy Wilson.

The programme will open with a minstrel show, with Harry Hay as interlocutor and Harry Warburton, Sam Harrison, Ben McMillan and Jack Robertson as end men. Novelty song arrangements have been planned for the end men. A public address system has been installed in the theatre.

A real radio drama, entitled "Little Nell" will be given in the exact fashion such a show would be broadcast with the sound effects and operators in full view of the audience. Everett Taylor, Eric Chalmers, Betty Petch, Bert Osborough, Harry Savage and W. C. Hudson will be seen in this act. A hillbilly act, on the same scale as the N.B.C. "National Barn Dance" programme, will be offered, while a "Stars of the Future" programme will present leading young artists of Victoria.

AMUSEMENTS

On the Stage

Empire—Gyro Club's "Big Broadcast."

On the Screen

Capitol—Sylvia Sidney in "The Trail of the Lonesome Pine."

Columbia—"The Man They Could Not Hang."

Dominion—Gene Raymond in "Love on a Bet."

Playhouse—"Rendezvous," starring William Powell.

COLUMBIA THEATRE "The Man They Could Not Hang," the story of John Lee, who was taken to the gallows three times and lived to tell about it, is currently featured at the Columbia Theatre. Mr. Lee was convicted of murder on circumstantial evidence, but lived to hear the confession of another man. The picture, a 100 per cent talking film, will be showing until Saturday.

CAPITOL THEATRE Sylvia Sidney, Fred MacMurray and Henry Fonda are now appearing on the screen of the Capitol Theatre in "The Trail of the Lonesome Pine." Filmed entirely in technicolor with countless outdoor scenes, it is said to be one of the best photoplays of the year.

DOMINION THEATRE Gene Raymond becomes the romantic interest of winsome Wendy Barrie in their madcap experiences in the new screen comedy heart-thriller, "Love on a Bet," now at the Dominion Theatre. The initial meeting of the two screen lovers occurs in New York's Central Park at midnight, with Raymond in underwear. From this startling point, "Love on a Bet" unravels something fresh in the way of light, sophisticated entertainment.

BRILLIANT SPY DRAMA SHOWING

"Rendezvous" Currently Featured At Playhouse Theatre With William Powell

Spies will be with us so long as nations hold any jealousies toward each other. Therefore, spy dramas are always timely — and the best he has portrayed so far. As a puzzle editor drafted into the spy-catching business at Washington he finds himself enmeshed in many complicated situations with many notorious enemy agents as well as with the lovely daughter of the assistant secretary of war.

GOLDSMITH COMEDY TO BE PRESENTED MONDAY

Displaying the color and charm of one of the most gracious periods in history, Oliver Goldsmith's swinging comedy classic of the stage, "She Stoops to Conquer," will radiate its perennial warmth again when the U.B.C. Players' Club offers its annual Spring production at the Royal Victoria Theatre next Monday evening, May 4.

With all the style and elegance of a bygone era, "She Stoops to Conquer" combines a verdant, earthy quality of true comedy which has actuated its successful presentation in London alone in practically every decade since 1795.

I.O.D.E. Activities

M. R. Robertson Chapter

The Margaret Rocke Robertson Chapter, I.O.D.E., held its monthly meeting on Monday evening, with the regent, Mrs. L. A. Genge, in the chair. Mrs. Mackenzie-Grieve gave an interesting resume of the recent Municipal and Provincial annual meetings, and was warmly thanked for her report.

Mrs. A. Woodcroft, for the child welfare committee, reported the dispatch of a layette to a needy family in the Kootenay district. Mrs. E. G. Hood presented a report of the children's library which is being arranged in the Margaret Rocke Robertson sunroom at the Jubilee Hospital.

A special meeting of the chapter is called for May 11 at 8 o'clock in the headquarters, when all members are requested to attend. Mrs. H. V. Bartholomew was welcomed as a new member.

Opens New Business On Fort Street

—Photograph by Gibson Studio.

CECIL LEWIS

WHO will tomorrow open the Lewis Shoe Store, located at 618 Fort Street, next to Kirkham's. The premises have been entirely redecorated and modernized.

NEW SHOE STORE OPENS TOMORROW

Cecil Lewis, Well Known in Victoria, Opens New Store at 618 Fort Street

Friday morning will see the opening of The Lewis Shoe Store, a new enterprise, to be located at 618 Fort Street, and under the management of Cecil Lewis, well known in the city and with fourteen years' practical experience in the retail shoe business to his credit.

The new store will be fully modern in every respect with unusually large display windows, a feature which insures natural lighting the entire depth of the store. Silver and black will form the color motif, both in the display windows, throughout the store fixtures and in the interior decoration. The choice of location was dictated by the fact that it will be the only shoe store on Fort Street and boasts an easily accessible position.

Mr. Lewis has pledged himself to a policy of the highest standard of service. "The public is becoming more 'foot conscious'," stated Mr. Lewis. "The fact that foot health and comfort has direct bearing on bodily well-being is recognized, and proper shoe fitting can only be attained after years of practical experience."

The Lewis Shoe Store will carry a complete range of men's, women's and children's footwear, featuring corrective shoes and novelty wear, together with seasonable sports footwear.

MORE PUBLICITY FOR RED CROSS

Gordon Stephens Has Been Appointed Chairman for Advertising for B.C. Division

Colonel J. S. Tait, president of the British Columbia Division of the Canadian Red Cross Society, announces that Gordon Stephens, of Vancouver, has been appointed chairman of publicity by the executive committee.

The remarkable work of the society and the service rendered to the Province as a whole is to be brought more forcibly to the attention of the public. Mr. Stephens has been given authority to select an active committee and organize a publicity drive, which will acquaint the man in the street with the part the Canadian Red Cross Society is playing in everyday life in British Columbia.

Mr. Stephens brings to the Red Cross a wide experience in advertising and publicity circles, which will do much to focus the spotlight of public attention on the workings of the society.

WARSHIP MOVEMENTS IN MEDITERRANEAN

LONDON, April 29 (AP) — The cruiser Australia left Malta and the cruiser Sydney left Alexandria, according to the latest list of warship movements announced today by the Admiralty.

The submarine Porpoise left Haifa, the destroyers Walpole, Wolfhound, Vanquisher and Tempest arrived at Sheerness from the Mediterranean and the destroyer Winchester arrived at Portland.

DOMINION
2 GRAND PICTURES!
THRILL-A-SECOND DRAMA 10,000 FEET ABOVE THE WORLD!
TOMORROW FOR 3 DAYS
Romance and Adventure at 300 Miles an Hour!
Adolph Zukor presents
"13 HOURS BY AIR"
With
FRED MacMURRAY • JOAN BENNETT
ZASU PITTS • JOHN HOWARD
GRACE BRADLEY
BENNIE BARTLETT
ALSO . . . . Modern and Smart—Yet Touchingly Human.
"TOO MANY PARENTS"
With
FRANCES FARMER
LESTER MATTHEWS HENRY TRAVERS
BILLY LEE
ENDS TODAY
"Love on a Bet"
With
GENE RAYMOND
WENDY BARRIE
HELEN BRODERICK
—ALSO—
"Tough Guy"
With
JACKIE COOPER
JOSEPH CALLEIA
10c 12-1 • 15c 1-5 • 25c 5 On

CAPITOL
SHOWING TODAY AND FRIDAY ONLY
In Color
ACTION! ROMANCE! DRAMA! THRILLS!
"THE TRAIL OF THE LONESOME PINE"
WITH
SYLVIA SIDNEY
FRED MacMURRAY
HENRY FONDA
At 12:28, 2:31, 4:34, 7:07, 9:20.
ADDED
MICKEY MOUSE AND SPORTS NOVELTY
EXTRA! BROUGHT TO YOU DIRECT BY AIRPLANE
First Pictures of Moose River Mine Disaster
SCENES OF THE RESCUE BY HEROIC DRAEGERMEN
STARTS SATURDAY—FOR 3 DAYS ONLY
SHIRLEY TEMPLE In "CAPTAIN JANUARY"
—ALSO—
"SILLY BILLIES" With WHEELER and WOOLSEY
SPECIAL KIDDIES' MATINEE
SATURDAY MORNING AT 9:15
1,000 SHIRLEY TEMPLE PHOTOS FREE TO THE KIDDIES ATTENDING THIS SPECIAL SHOW

★

A NEW KIND OF CAR...
A NEW KIND OF VALUE

LINCOLN
ZEPHYR V·12

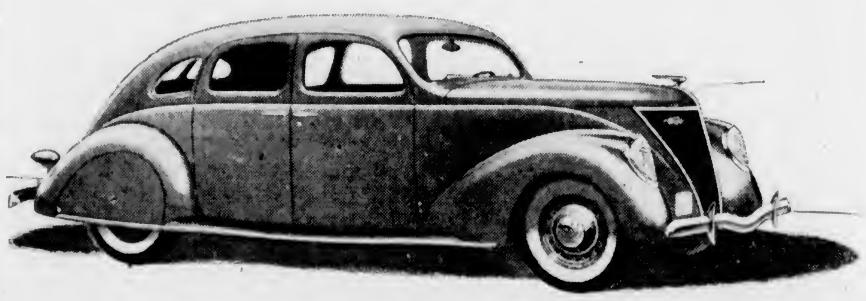

IF THE LINCOLN-ZEPHYR V-12 were judged solely on its size, comfort and beauty, it would be a very remarkable car at the price asked. But combine with these a 12-cylinder engine of the V-type—the type which has won the most coveted records—developing 110 horsepower! Here is the new standard of value in the medium-price field!

This 12-cylinder engine has been developed by Lincoln engineers. It is built side by side with the Lincoln engine, by Lincoln precision methods. It offers a new power, new flexibility, new alertness!

Inspect this new car today! Learn about the unique body—a framework of steel trusses, joined by steel paneling on top, sides, and bottom. Sit in the luxurious interior, which accommodates six passengers in comfort. Then arrange for a demonstration on roads of your own choosing! . . . This most modern of all cars can be delivered at once! *See your Ford dealer for complete details and delivered prices.*

FORD MOTOR COMPANY OF CANADA, LIMITED

NATIONAL MOTOR CO., LTD.

CULBERTSON on CONTRACT

By Ely Culbertson

World's Champion Player and Greatest Card Analyst

A SAD DILEMMA

Whenever my opponents arrive at a difficult-to-bid slam contract, fulfill it, and then pseudo-politely turn to me and say, "Thank you, professor. We never could have reached that one without your excellent convention," I don't know whether to feel a certain pride or burst with rage. It is a little too much to have one's own brain child used against one.

Naturally enough I have had to grin and bear it for a number of years. There is no way that I know of to bar my opponents from using the 4-5 no trump convention or the asking bids—for that matter, the whole system. I wish there were. Here is a hand played against me last week: the asking bids, used against me, were too darned accurate.

South, dealer.
Both sides vulnerable.

NORTH
♠ —
♥ A K J 10 5 3
♦ J 10 2
♣ A K 9 4

WEST
♠ 10 7 6 3
♥ 8 4 2
♦ A Q 9
♣ 8 7 3

EAST
♠ K J 9 5 4 2
♥ 9 7
♦ 7 6 4
♣ 6 2

SOUTH
♠ A Q 8
♥ Q 6
♦ K 8 5 3
♣ Q J 10 5

The bidding

South	West	North	East
1 ♣	Pass	2 ♥	Pass
2 NT	Pass	3 ♣	Pass
3 NT	Pass	4 ♦*	Pass
4 ♠†	Pass	6 ♣‡	

*North's four diamond bid was well considered to obtain vital information about the hand's only weakness.

†Response showing the spade ace and second round diamond control.

‡North now has all the information he needs to contract for six and avoid seven. He knows that South does not hold the diamond ace, but that he does hold the king. (South could not have the other form of second round control, a singleton, because in that case he would not have bid no trump previously.) The slam is bid in clubs for two different reasons: first, the heart suit may require ruffing out, and second (even more important), North wants the opening lead to be made up to, not through, South's king of diamonds.

Obviously there was nothing my partner and I could do but take our ace of diamonds (otherwise we would have lost it) and concede the rest of the tricks.

I murmured something about a royalty due me as the inventor of their bids, but they didn't seem to hear me.

TODAY'S QUESTION

Question—My right hand opponent opened the bidding with one spade. I held the following hand: ♠ K 10 9 8, ♥ K 7 5, ♦ J 10 8, ♣ Q 3. Naturally I passed. Next opponent bid two spades and my partner doubled for a take-out. Opening bidder passed and I passed also, feeling sure we would defeat two spades. The next hand redoubled and my partner passed, as did the opening bidder. Should I have stuck by my guns or run out to two no trump?

Answer—If your partner was reliable, both in bidding and on defensive play, you certainly should pass to the redouble. If he was inclined to weak take-out doubles or could not be relied on for good defence, you should run out to two no trump.

TOMORROW'S HAND

South, dealer.
Neither side vulnerable.

NORTH
♠ 5 2
♥ 6 4
♦ K Q J 10 9 7
♣ A 3 2

WEST
♠ Q 10 9 3
♥ K J 8 3
♦ 6 5 3
♣ K J

EAST
♠ 7 4
♥ A 7 5 2
♦ 8 4 3
♣ Q 10 9 7

SOUTH
♠ A K J 8 6
♥ Q 10 9
♦ A
♣ 8 6 5 4

Mr. Culbertson will discuss this hand in tomorrow's article.

Chronic Bronchitis?
Does coughing, hacking, spitting, rack your whole body? Take RAZ-MAH. Relief is sure. Stops bronchial cough. Lets you breathe freely. Sleep soundly. Quickly relieves wheezing, choking for breath. No smoke, snuffs, sprays—just clean, easy-to-take capsules. Relief—or money refunded. 50c and $1 at all druggists. 3218
Templeton's RAZ-MAH Capsules

TODAY FRIDAY SATURDAY
The New Playhouse
PRICES 12-2 - - 10c 2-5 - - 15c 5 On - - 20c
TOO DANGEROUS FOR LOVE!
Bill Powell is up to his ears in the most baffling mystery he ever had—trying to catch one woman—trying to get rid of another. You'll get a kick out of the girl that gets Bill!
WILLIAM POWELL in Rendezvous
With ROSALIND RUSSELL and BINNIE BARNES
2nd FEATURE
JOAN AND GLENDA, ALLEN AND HUGH, WILL TICKLE YOU PINK IN NAVY BLUE!
Miss PACIFIC FLEET
JOAN Warner Bros.' Hit with GLENDA
BLONDELL • FARRELL
Hugh Herbert • Allen Jenkins

EXPLAINS BASIS OF EMPLOYMENT

Evidence Taken in Minimum Wage Case Which Resumes Today in City Police Court

A charge against Mrs. Mary Miles of a breach of regulations of the Provincial Government, with regard to minimum wages paid to women, was carried forward another stage yesterday, in the city police court, before adjournment until this morning.

The only witness examined yesterday was A. E. Miles, husband of the defendant, who conducts a beauty parlor.

To D. S. Tait, who appeared for the defendant, Mr. Miles testified he looked after the business end of the place. He said Marjorie Clarkson came to the shop only as a learner. She was being taught in conformity with a regular practice. The intention was that she would open a parlor of her own at Courtenay, when she passed her examinations.

He said she failed to pass her examination. She came back to the shop to prepare for her next examination, and a question arose concerning lodgings of the young lady. Mr. Miles said he would take care of $20 towards the board bill of the girl, in case she was not successful at the examination. She was then employed for January and February on that understanding.

COLUMBIA
TODAY — FRIDAY — SATURDAY
DAILY AT 1:34 1:45 6:56 9:10
IT'S A HIT!
THE MAN THEY COULD NOT HANG
ADDED ATTRACTIONS
JOHN WAYNE in "WESTWARD HO"
BUCK JONES in "ROARING WEST"
SPECIAL PRICES
THIS 15c 5 On 25c CHILDREN 10c

A GOOD CAST
A PLAY WORTH SEEING
"SHE STOOPS TO CONQUER"
Monday, 8:15
ROYAL VICTORIA THEATRE
BOX OFFICE FRIDAY

AROUND the DIAL

TODAY

10:30 a.m.—Songs from "Alice in Wonderland" will be presented by Dorothy Gordon during the "School of the Air" programme. The second portion of the broadcast will be devoted to an elementary science discussion. KOL, KVI.

10:30 a.m.—A group of sonatas for 'cello and harpsichord that were popular in the eighteenth century and several harpsichord solos will be performed on the "Music Guild" programme by Yella Pessly, harpsichordist, and Joseph Schuster, 'cellist. KJR.

1:30 p.m.—Bryan Field, C.B.S. turf commentator, who broadcast last season under the nom de plume of Thomas Bryan George, will offer another in his series of "Derby Week" programmes from Churchill Downs. KOL, KVI.

4 p.m.—Dorothea Brande, author of "Wake Up and Live," now in its third printing within fifteen days, will be interviewed by Charles Hanson Towne during the "Airshow," starring Alexander Gray and Mark Warnow's Orchestra. KOL, KVI.

6 p.m.—The unusual mixture of the Philadelphia Symphony Orchestrae, under the direction of Leopold Stokowski, playing musical accompaniment for Bing Crosby, the world's ace crooner, will be featured on the "Music Hall" programme. Louis Prima's Orchestra, second best "swing" band in the United States, will also be heard. Jimmy Dorsey's Orchestra and Bob Burns will fill their usual spots on the programme. KOMO.

9 p.m.—The Colonist news. CFCT.

CFCT, Victoria, B.C. (1,540 Keys.)

7.30 a.m.—Rise and Shine.
8.00 a.m.—Timely Topics.
8.30 a.m.—Musical Chronometer
9.00 a.m.—Let's Go Places with Eric Marshall.
9.15 a.m.—Morning Moods
9.30 a.m.—Hugh Allan's Financial Flashes.
9.40 a.m.—Morning Meditations.
10.00 a.m.—Road to Happiness
10.15 a.m.—Health Kelleyrams
10.30 a.m.—Art Parry at the Piano
11.00 a.m.—Sweet Music
11.30 a.m.—Concert Music Hall.
12.00 noon—Today's Tempo
12.15 p.m.—World Bookman: "Why Can't a Person Fall Off a Dock?"
12.30 p.m.—Ten Tuneful Minutes.
12.30 p.m.—World Flashes
12.45 p.m.—Mid-Morning Melodies
1.00 p.m.—Daily Monitor.
5.30 p.m.—Birthday Party
6.15 p.m.—Music Lovers' Corner
6.30 p.m.—Dancing Time.
6.45 p.m.—Song Varieties.
7.00 p.m.—Sundown.
7.30 p.m.—Spencer's Organ Serenades.
8.00 p.m.—Garden Clippings, J. A. Grant.
8.15 p.m.—Musical Programme.
8.30 p.m.—Rendezvous.
8.45 p.m.—Dal Le Marquand and His Harmony Vendors.
9.00 p.m.—Colonist Radio Reporter.

CRCV, Vancouver (1,100 Keys.)

4.30 p.m.—Recorded Programme.
5.00 p.m.—See C.R.C. Network

KNX, Hollywood (1,050 Keys.)

6.00 p.m.—Jack Armstrong.
6.15 p.m.—News Flashes.
6.30 p.m.—Let's Go Places.
6.45 p.m.—Jimmie Allen's Adventures
7.00 p.m.—Elmer Goes to Hollywood.
7.15 p.m.—Paths of Memory
7.30 p.m.—Newlyweds, sketch.
7.45 p.m.—King Cowboy.
8.00 p.m.—Calling All Cars, drama.
8.30 p.m.—Tree of Knowledge.
8.45 p.m.—Musical
9.00 p.m.—News Flashes.
9.15 p.m.—Drury Lane, tenor
9.30 p.m.—The Crockett Family.
10.30 p.m.—Cafe of the Red Dagger.
11.00 p.m.—Larry Lee's Orchestra.
11.30 p.m.—Pete Pontrelli's Orchestra.
12.00 m.n.—KNX Trans-Pacific News.

C.R.C. NETWORK

5.00 p.m.—News Reporter (B.C. Network).
5.00 p.m.—The Georgian Sisters, Toronto (B.C., 5:15)
5.30 p.m.—Serenade to Spring, Toronto.
6.00 p.m.—Organ Recital, New York
6.30 p.m.—Gene Fosarty's Orchestra.
6.45 p.m.—Canadian Press News and Weather, Toronto
7.00 p.m.—Across the Border, New York.
7.30 p.m.—Lullaby Lagoon, Montreal.
8.00 p.m.—Au Clair de la Lune, salon ensemble, dir. Tom Gardner; Ruth Morgan, soprano; Edmonton
8.30 p.m.—On the Riviera, Calangis Famdir. dir. Jack Avison; A. Gerhardi-Olly, tenor; Vancouver
9.00 p.m.—Rhythm Rebels, Winnipeg.
9.30 p.m.—Remember, Fred Jarvis, bass; Dorothy and Jack Norton, Calgary.
9.45 p.m.—Ira Swartz, concert pianist, Vancouver.
10.00 p.m.—News Reporter (B.C. Network).
10.15 p.m.—To be announced (B.C. Network).

N.B.C.-KPO RED NETWORK
KHQ-KGW-KFI-KPO-KOMO

8.30 a.m.—Merry Madcaps.
10.00 a.m.—Martha Meade and play
11.00 a.m.—Standard School Broadcast, Old South, elementary; America in Music—the Middle West, advanced.
11.45 a.m.—The O'Neills, drama.
12.00 noon—Betty and Bob, dramatic.
12.15 p.m.—Nuts and Bolts, comedy.
12.30 p.m.—The Rangers.
12.45 p.m.—Martha and Hal.
1.00 p.m.—Soprano, tenor, piano duo.
1.15 p.m.—Madge Marley, Carl Landt, songs.
1.30 p.m.—Twin City Foursome
1.45 p.m.—The Top Hatters, dance orchestra.
2.00 p.m.—Woman's Magazine of the Air.
3.00 p.m.—Easy Aces, comedy.
3.30 p.m.—Pastorale, orchestra, dir. Joseph Littau.
3.45 p.m.—Langendorf Pictorial, Rush Hughes.
4.00 p.m.—Variety Hour, Rudy Vallee and His Connecticut Yankees.
5.00 p.m.—Beaux-Arts Trio, instrumental.
5.30 p.m.—Visiting With Captain Dobbs.
6.00 p.m.—Bing Crosby, Jimmy Dorsey's Orchestra.
7.00 p.m.—Amos 'n' Andy.
7.15 p.m.—Show Boat, Lanny Ross, Frank McIntyre, Winifred Cecil, Molasses 'n' January, Westerners, Gus Haenschen's Band.
8.15 p.m.—San Francisco Symphony Orchestra, dir. Alfred Herts
9.15 p.m.—Hollywood Talent Parade, dir. Ben Alexander
9.45 p.m.—Ninety Days in Time, News (KPO).
10.00 p.m.—News Flashes, Sam Hayes.
10.15 p.m.—Carl Ravassa's Orchestra.
10.30 p.m.—Vilos and Yolanda Orchestra
11.00 p.m.—Tom Brown's Orchestra.
11.30 p.m.—Ran Wilde's Orchestra.

N.B.C.-KGO BLUE NETWORK
KGO-KJR-KEX-KECA-KGA

8.00 a.m.—Financial Service.
8.15 a.m.—To be announced.
8.30 a.m.—Words and Music.
9.00 a.m.—To be announced.
11.00 a.m.—Forever Young, serial.
11.15 a.m.—Ma Perkins, skit.
11.30 a.m.—Vic and Sade, comedy serial.
11.45 a.m.—To be announced.
1.00 p.m.—Stringtime, instrumental.
1.30 p.m.—Larry Larsen, organist.
1.45 p.m.—Congress Hotel Orchestra.
2.00 p.m.—James Wilkinson, baritone
2.15 p.m.—Animal Close-Ups.
2.25 p.m.—Mickey Gillette, saxophonist.
2.35 p.m.—While There's Life, John B. Kennedy.
2.45 p.m.—Southernaires, male quartette.
3.30 p.m.—Console Capers.
3.45 p.m.—Music Is My Hobby.
4.00 p.m.—Jack Meakin's Music.
4.30 p.m.—Roy Shield's Novelty Orchestra
5.00 p.m.—Crosscuts from Low o' the Day.
8.00 p.m.—Your Government at Your Service (KGO).
6.30 p.m.—Music Magic, soloists.
6.45 p.m.—Air Adventures of Jimmy Allen (KGO).
7.00 p.m.—Chester Rowell (KGO).
7.00 p.m.—Russ Morgan's Orchestra.
7.15 p.m.—Gold Rush Days (KGO).
7.30 p.m.—To be announced.
8.00 p.m.—To be announced.
8.00 p.m.—Sport Headliners (KGO).
8.15 p.m.—Frank Watanabe, sketch.
8.30 p.m.—Gene Sullivan's Sportsman's Corner (KGO).
8.30 p.m.—To be announced.
9.00 p.m.—Harbor Lights, drama.
9.30 p.m.—Waltz Time, George Nickson, tenor.
10.00 p.m.—Bobby Meeker's Orchestra.
10.30 p.m.—Jimmie Grier's Orchestra
11.00 p.m.—Bonah by Candle Light, Tommy Harris.

C.B.S.-DON LEE NETWORK
KVI-KFRC-KOIN-KSL-KOL

8.00 a.m.—Voice of Experience, human problems.
8.30 a.m.—Story of Mary Marlin, dramatic.
8.45 a.m.—Five Star Jones, dramatic.
9.15 a.m.—Betty Crocker, recipes.
9.30 a.m.—Academy of Medicine.
9.45 a.m.—Between the Bookends, Ted Malone.
10.00 a.m.—The Goldbergs, Gertrude Berg, drama.
10.30 a.m.—School of the Air, music—sonas from "Alice in Wonderland"; elementary science, "The Centuries That Are to Come."
11.00 a.m.—St. Louis Calls.
11.30 a.m.—National Youth Week Programme.
11.45 a.m.—Do You Remember?
12.30 p.m.—Greetings from Old Kentucky.
1.00 p.m.—Lewis Gannett, books.
1.15 p.m.—Wilderness Road, serial.
1.30 p.m.—Clyde Barrie, baritone (KOL).
2.00 p.m.—Vocals by Virginia Verrill.
2.15 p.m.—Northwestern University Bookshelf.
2.45 p.m.—Ken Stuart's Sunshine Hour.
3.00 p.m.—Feminine Fancies
4.00 p.m.—Air Show, Alexander Gray, Charles Hanson Towne, Mark Warnow's Orchestra
4.30 p.m.—Gov. Alfred M. London (KOL).
5.00 p.m.—At Sundown (KVI).
5.30 p.m.—Ed Wynn, comedian; Lennie Hayton's Orchestra
6.00 p.m.—Horace Heidt's Brigadiers.
6.30 p.m.—March of Time, dramatised news.
6.45 p.m.—To be announced.
7.00 p.m.—Don Bestor's Orchestra.
7.15 p.m.—Renfrew of the Mounted, serial
7.30 p.m.—Caravan, Walter O'Keefe, Deane Janis and Glen Gray's Casa Loma Orchestra
8.00 p.m.—Goose Creek Parson
8.15 p.m.—The Other Woman's Diary.
8.30 p.m.—Passing Parade.
9.00 p.m.—Mobil Magazine, variety.
10.00 p.m.—Jimmy Bittick's Orchestra.
10.30 p.m.—Sterling Young's Orchestra.
11.00 p.m.—Jimmy Dorsey's Orchestra.
11.15 p.m.—Jimmie Bittick's Orchestra.
11.30 p.m.—Emil Baffa's Orchestra.

The Daily Cross-Word Puzzle

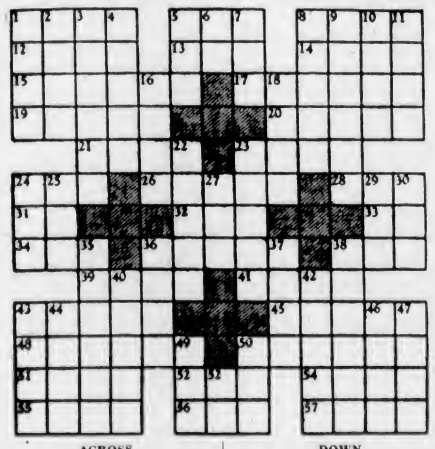

ACROSS

1. Jason's ship.
5. Bar of iron.
8. Stride.
12. Diving bird.
13. Goddess of mischief.
14. French for "father."
15. Disorderly states.
17. To annoy.
19. Item of property.
20. Poems.
21. Entry.
23. Destiny.
24. Part of body.
26. Part of flower.
28. To obstruct.
31. One.
32. Cap.
33. Success.
34. Acriform fluid.
36. One who cuts.
38. Unprepared.
39. Mohammedan leader.
41. Fop.
43. Part of flower.
45. To postpone.
48. Shrewd.
50. Affectedly modest.
51. High
52. Sorrow.
54. Egyptian goddess.
55. Petitions.
56. Sea eagle.
57. Trial.

DOWN

1. Egyptian singing girl.
2. Deer
3. Scandal
4. Attack.
5. Dance step.
6. Pronoun.
7. Jewel
8. To divide.
9. Abandoned.
10. Gaelic.
11. Fondles
16. French for "summers."
18. Verbal.
22. Measure of length.
23. Noted.
24. Ugly woman.
25. Girl's name.
27. Foot.
29. Oriental title.
30. To cut.
35. To liquidate
36. Handle.
37. Unmannerly.
38. To deny.
40. Sledges.
42. To give up.
43. Strokes.
44. Brother of Jacob.
46. Goddess of discord
47. Balance.
49. Sheep.
50. Lair.
53. Conjunction.

DOWN

1. Egyptian singing girl.
2. Deer
3. Scandal
4. Attack.
5. Dance step.
6. Pronoun.
7. Jewel

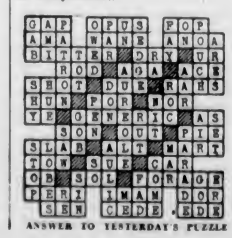

ANSWER TO YESTERDAY'S PUZZLE

Juvenile Corps of Italy Celebrates

Il Duce Reviewed Thousands of Uniformed Boys and Girls Between the Ages of Six and Eleven, in Rome, During the Celebrations of the Tenth Anniversary of the Foundation of the "Balilla" or Juvenile Corps of Italy. In the Picture the Balilla Legion Is Marching Down the Via del Impero.

SHORT WAVE

All Pacific Standard Time

MOSCOW

10.00 a.m.—Special meeting and concert in the Bolshoi Theatre. The meeting takes place in Russian. It is followed by a concert. RNE, 50m., 6 mcs.

TOKIO

1.00 p.m.—The workings of the Japanese Industrial Bank. JVM, Nazaki, 27.9 m., 10.74 mcs.

BERLIN

2.15 p.m.—Chamber music from Shakespeare's days. DJC, 49.8 m., 6.02 mcs.
4.30 p.m.—National sonas of our time. A suite of marches, spoken choruses, songs and verses. DJC, 49.8 m., 6.02 mcs.

LONDON

3.45 p.m.—Chamber music. The Brosa String Quartette. GBJ, 25.5 m, 11.7 mcs.; GSC, 31.3 m., 9.58 mcs.; or GSA, 49.5 m., 6.05 mcs.

B.C. INSURANCE HAD FAIR YEAR

Results of General Policies Are Outlined in Provincial Reports

Three aviation insurance policies were written in the province last year and the losses reported were nil, the preliminary report of H. G. Garrett, British Columbia superintendent of insurance, for 1935, on general insurances disclosed yesterday.

In accident insurance, the premiums were $413,404, and the losses $230,218. In sickness insurance, the premiums were $164,244, and losses $107,978.

Boiler insurance had premiums of $21,749, and losses of $7,854. Plate glass accounted for $53,219 in premiums and $27,217 in losses.

OTHER POLICIES

Guarantee insurance was written to the extent of $112,067 in premiums, on which the losses paid were $29,435. The sum of $81,422 was collected in losses by theft, on which insurance premiums were $182,966.

Inland transportation insurance gathered $158,145 in premiums, and paid losses of $63,077. Marine insurance suffered, with premiums of $745,471, and losses of $644,735.

In public liability insurance, $138,925 was collected in premiums, and $30,670 paid in losses. Employers' liability paid $12,291 in premiums, against $6,026 in losses.

British Columbians took out weather insurance to a value of $904 in premiums, and weather damage was reported at $105 for the entire twelve months of the year. Hail insurance accounted for $3,821 in premiums, against $1,927 in losses paid.

Property damage premiums were $31,379, and losses paid $2,371. Miscellaneous insurances had $1,956 in premiums, and paid $53 in losses, it is set out.

CHILDREN'S WORK TO BE DISPLAYED

Junior Red Cross Portfolios on Way to Paris and All Parts Of World

An interesting display of portfolios depicting customs, industries and school work of British Columbia, Holland and Japan, prepared by members of the Junior Red Cross will be open to the public in the Hudson's Bay Company store all day Saturday.

The exhibit is to be in charge of Hugh M. Birch-Jones, British Columbia Red Cross commissioner, and his office staff. All exhibits will be sent to the League of the Red Cross at Paris, where captions are to be translated into foreign languages and portfolios sent to Junior Red Cross members in all parts of the world.

Many of the portfolios are the work of young school children, and show painstaking care in arranging photographs, essays, drawings, paintings, pressed flowers and glimpses into Red Cross work, school activities and Canadian customs. One of the Japanese exhibits contains the story of the manufacture of silk with several samples.

There are now 13,000 members of the Junior Red Cross in British Columbia and 16,000,000 in all parts of the world. The portfolio exchange is carried out at intervals to promote international correspondence between Red Cross branches and create better understanding between members.

WILL JOIN IN LIBRARY PLAN

Ladysmith City Council Formally Agrees—Brisk Move For Improvement

LADYSMITH, April 29.—The City Council formally agreed to participate in the union library plan for Vancouver Island at the regular meeting last evening.

Alderman W. Cullum, tentatively appointed from Ladysmith a week ago as local member to the union board of management, was formally confirmed in that appointment by resolution. The plebiscite for the union library in Ladysmith was taken under the Municipal Act, while the other municipalities in the plan voted under the Libraries Act. As a consequence, this city was not included in the recent proclamation defining the union library for the Island, but was on a similar basis to that of Nanaimo, namely, participation by agreement.

A signed and sealed copy of the resolution will be forwarded to the union board of management.

A specimen copy of a pamphlet, sponsored by the Tourist Trade Development Association of Victoria and Vancouver Island, was considered with a covering letter from the secretary. The council considered the issue a splendid idea, and will consider the matter of taking space for local publicity at a joint meeting with the Board of Trade.

BRISK MOVEMENT

The community improvement movement is brisk, and the city crews are busy grading and beautifying the embankments to the various streets and avenues. The sports committee of the Native Sons and Daughters will transform the grounds of their premises into tennis courts, and the city will rent the grader for a few hours to complete the preliminary work on the ground.

Should the suggestion prove feasible, some power grading work will be undertaken on Market Square below Dr. Hanington's residence to improve that section of the square.

Alderman Joyce, chairman of the electric committee, urged the adoption and extension of the three-phase power system along the business section of First Avenue. There was a prospect of power installations for one or two premises, and the tendency would expand under the new system. The recommendation was adopted.

Comment on the light failure for two hours on Sunday, April 19, and on a previous experience when the city power was shut off on fifteen minutes' notice, led to an accepted motion that the Utilities be asked to adhere strictly to Clause 8 of the agreement between the city and the power company, particularly in the matter of giving reasonable notice for power shut-off for repairs to the lines.

Doctor: "Does your husband complain of thirst?"

Missus: "Only when the pubs are shut."—Smith's Weekly, Sydney.

FREE! *Large, open-mesh* DISH CLOTH

with purchase of one large package of CHIPSO

GET THIS *time-saving, blue striped* DISH CLOTH FREE while your dealer's supply lasts

Well woven of thick, soft cotton yarn

Big—actual size, inside fringe, 15½ x 16½ inches

Gaily striped in a pretty shade of bright blue

Absorbent—gets fluffy with suds—washes fast

Porous—easy to rinse—dries quickly. Easy to keep sweet and clean

You get it ABSOLUTELY FREE when you buy *Chipso*, the economical, quick-washing soap that *protects your hands*

NOW—AT YOUR DEALER'S!

Ask for your "Special Offer" Chipso package today. Don't be too late to enjoy this special bargain.

HURRY! This Special Offer good for a limited time only

WE make you this generous offer in the interest of easier dishwashing! Here's a nice big new dish cloth woven of thick, soft cotton yarn. You get it ABSOLUTELY FREE—wrapped with the package of Chipso you buy at the regular price at your dealer's.

We want you to try Chipso, the *double-job* soap . . . the soap that *loosens dirt fast* because it is richer and soapier . . . and the soap that is *safe* for your hands and for washing even your nicest silks and woollens.

Richer, low-cost household soap of *fine-flake* quality... When you use Chipso for washing dishes you'll see how fast grease disappears in its rich white suds. You'll see how smooth and soft those Chipso suds leave your hands. Chipso's safety for your hands shows you that it *must be* safe for your clothes. And it is! *Quick-washing* for the heavy, dirty things, but *safe as water* for colours! So hurry to your dealer's.

Get acquainted now with Chipso while his supply of these "Special Offer" packages (Chipso with free dish cloth) lasts.

MADE IN CANADA

CHIPSO the double-job soap...
Safe-for hands and fine fabrics
Quick-washing-for dirty jobs

TOMORROW'S CHILD

by JULIE ANNE MOORE

SYNOPSIS

Valentine Clarke, who is to marry Robert Greeley, a young New England lawyer, in a month, goes from New Manchester to New York with her Aunt Mahala's housekeeper, Mrs. Warren, on a shopping trip. Val's father, Barrie Clarke, had been killed in a Russian airplane crash two years earlier. Kate Hollister, daughter of Barrie's sister, is editor of a fashion magazine. Val phones Kate, who invites her to a party, where she meets Hugh Malcolm, successful young playwright; Bret Gallishaw, a New Manchester boy, who, while doing newspaper work in New York, wrote a best seller, Leslie Crawford, Bret's half-brother, and Winifred Sperry, who are starring in Hugh's latest success, "End of Tears," and Guy Williams, who inherited millions and has a small part in the play. Although it had been understood Bret was to marry Kate, he and wealthy Evelyn Garfield are married when his novel becomes a movie hit. It is evident that there is hard feeling between Bret and Leslie, and that Leslie is very much upset when Winifred and Hugh are together. Leslie and Winifred are free to attend the evening party because the theatre was burned down, and Kate, who had intended giving a party to celebrate the seventy-eight weeks run of the play, advances it two weeks. When Kate announces that Leslie and Winifred are going to give a scene from the play, Guy asks Val to go with him to Pete's place, saying she is to see the play anyhow. Believing Pete's place is nearby, Val leaves with him.

CHAPTER II

Val had naturally assumed that Pete's place was somewhere in the immediate neighborhood of Kate's apartment. Twenty-five minutes after snuggling down in the ridiculously long roadster and then having only blurred impressions of such conspicuous points as Times Square and the Holland Tunnel, she began to understand that Guy's trotting was done by twelve expensive cylinders and that Kate's warnings had not been uttered altogether in jest.

"I suppose," Val said when New York was only a dull glow in the sky behind them, "I shouldn't risk another flare of temper by being curious—but Pete's place wouldn't be in Miami by any chance?"

"Don't be silly," he said, not looking at her." We couldn't make Miami in this wreck tonight."

And so Val knew that Pete's place was not just around the corner, and she thought of Robert and Aunt Mahala sleeping peacefully in New Manchester, and of Mrs. Warren probably lying awake in their hotel suite hearing and fearing every movement in the corridor outside her door, and of Kate probably making a thorough search of the apartment in the faint hope of finding her. Unless, of course, the maid had told her, and the chances were that she had. And that was that.

Guy's thoughts must have gone back to the apartment, too, for he said, "That's a nice little game they're playing at Kate's."

And Val said, "That's right, you were going to tell me about it. You said the air was full of psychic conflicts, or something like that."

"You know what I meant," Guy said. Val thought she could guess, remembering Leslie Crawford's frowning contemplation of Hugh and Winifred Sperry so cozily chatting in the double chair; but she didn't say anything. "A nice little game," he echoed, "—of cut-throat. You go in there as a stranger and you see fifteen or twenty decently behaved men and women and you think, 'What a pleasant little party. They're all friends. They all like one another'."

"Yes," Val agreed, "that about sums up my impression—with one exception. I saw, or thought I saw, something in Leslie Crawford's eyes. He was looking across the room at Hugh Malcolm and Winifred Sperry." Val tried to keep her eyes away from the speedometer, but they kept jumping back for a quiet check in spite of her. In the open stretches the needle was frequently on the high side of eighty.

"All right," said Guy, "we'll start there. It's as good a place as any. Winifred and Leslie have played together for four seasons and the publicity men have built them up as the 'Sweethearts of Broadway.' Three years ago there was talk that they were secretly married—but there's always talk about show people. But this much I know: Leslie is crazy about Winifred and Winifred is just as crazy about Hugh Malcolm."

Val was suddenly remembering Hugh Malcolm's grey eyes plunged into her own and Hugh Malcolm's pleasant voice insisting he was sorry she was not staying the Winter in New York. She said quietly: "And I suppose Hugh's in love with Winifred. He couldn't very well help himself. She's the only actress I ever saw who was really beautiful off the stage."

"He's not, though. Hugh Malcolm——" He broke off abruptly as a huge truck loomed up ahead. Three cars were approaching from the opposite direction. Quickly he applied the brakes, waited until the road was clear and suddenly shot ahead again.

"Hugh Malcolm," he began again, "is in love with Hugh Malcolm and no one else. You'll discover that for yourself if you know him long enough. He's damnably conceited, and the only thing he cares about is his own success as a playright. That why he's giving Winifred a rush. She's darned near thirty, but she can play nineteen to perfection, and in case you don't know it, Hugh Malcolm's forte is the younger generation. Leslie's ambition runs to heavier parts, but he's teamed up with Winifred and he hasn't the nerve to break away."

Once more Val was seeing Hugh Malcolm's face, close to her own, telling her he liked to be believed. Obviously, Guy did not like Hugh and it came to her then that for an outsider Guy seemed to know a great deal and she wondered where he fit into the older and more sophisticated group in Kate's apartment.

Guy interrupted her line of thought by saying: "Then there's your own charming cousin and Bret Gallishaw who, practically speaking, deserted her at the altar. I suppose you know Bret and Leslie Crawford are stepbrothers and hate each other like—"

Val said suddenly, "I'd rather not discuss Kate, if you don't mind."

He shrugged. After a time he said: "I can't figure you, Val. You're young enough to belong to my age, but you don't. You're all tied up with a lot of old-fashioned ideas about loyalty and convention and respect for authority whether its demands on you are reasonable or not. You'll never be happy until you get rid of some of those inhibitions."

She looked at him steadily.

In a moment, Louise Cameron was clinging to Guy, kissing him shamelessly, ignoring the girl beside him as if she had not existed.

"Funny," she said quietly, "but I had a notion I was quite happy. Inhibitions and all."

"You don't know what happiness is."

"All right, you win."

"For the love of Mike!" he said irritably. "Can't you fight?"

Val pulled the robe tighter about her knees. "Not with you," she told him. "I'm no match for omniscience, and I don't care for people who do their own thinking and mine too."

He looked down at her, scowling, let his green eyes swing back to the straight stretch of highway ahead. "Well, if you want the truth, you're not my ideal, either. I don't care for your type."

She started to answer, caught herself, settled back with lips compressed.

The sixteen cylinders trotted along quietly. The speedometer needle showed that they were going to Pete's place at the rate of eighty-five miles an hour.

Pete Gaboriau's Salle a Manger was something less than sixteen miles from the Philadelphia City Hall and was something more than its name implied. The dance hall and the adjoining original dining-room covered not quite three acres of ground and composed the least interesting and least profitable of the several Gaboriau enterprises operating under the one roof. On the second floor was a central lobby from which one might enter, with the proper credentials, any one of twelve large windowless rooms where wheels turned and dice rolled and cards were dealt and played beneath brilliant, low-hanging green-shaded lights.

To the uninformed visitor Pete's place consisted of these two floors, but Pete's quaintly labelled "Kennel Club"—a large oval track with surrounding seating accommodations for some eleven hundred persons—was fifty feet below ground level. There, from 10 to 1 nightly, sleek, steel-muscled greyhounds pursued electric rabbits to the audible delight of men and women who, apparently, preferred parting with their money here to seeing it sliding away under mahogany and ebony rakes on the second floor.

Short, fat, immaculately attired in dinner jacket and white vest, Pete Gaboriau was standing under the arch separating the dining-room from the dance hall, fingering his waxed moustache, congratulating himself upon a season that promised to be the most profitable of his career, a season relatively free of raids. Two . . . in two months. Splendid! In other years . . . too many to count.

A young couple came out of the dining-room, stood behind the genial proprietor, making no sound. They were about the same age, nineteen or twenty at most. The boy was tall and dark with black hair and long blue eyes. The girl's golden hair was bobbed and pushed back as if blown by the wind, and her flower-like skin was as soft and pink as an infant's; but the most striking of her interesting and quite lovely features was her eyes, which apparently had been unable to agree between blue and brown and had decided on both. Her left eye was a clear, liquid blue, and her right eye was a not—very—dark but unmistakable brown.

Suddenly the girl stood on tiptoe and pressed her slim hands to Pete Gaboriau's eyes.

"Ah," Pete said, smiling broadly, "it is Miss Cameron. No one else would do it."

She released him, pulled him round, laughing. "No one else would dare, you mean. I'm not afraid of you, Peter, old horse. You're just another male to me."

Pete nodded, genially. "Yes, Miss Cameron. You are always right." He extended his fat hands, palms up: "Meester Williams has not come yet? Perhaps—" grinning.

"Now don't start that drivel," the girl said sharply. "There's no other girl. And what if there were—what's wrong with Cran here?" She caught the boy's arm, pulled him nearer. "You're nuts about me, aren't you, sweetness?"

The boy looked at Pete, smiling. "She turns me down for the twenty-three-million-dollar boy and I'm still supposed to be nuts about her."

She jerked his arm, roughly. "But you are. You know you are. I couldn't live if I thought I didn't have you for a spare, Cran."

Pete's fat stomach shook with laughter. Abruptly, as his eyes moved toward the entrance, the upheaval ceased. He touched the girl's arm, pointed.

"Look, Miss Cameron . . . See, I was right. It was another lady—and so lovely a lady. Perhaps you will need your 'spare' yet . . ."

• • •

Val had never seen such a large place in her life, nor so many people dancing. "I hope you know your way around," she said, and almost unconsciously slipped her arm through Guy's. "It wouldn't be any trick at all to get lost in this place."

"And what you see is only a small part of the story," Guy said, his green eyes searching the faces of the dancers. "There's not another place like Pete's in the world . . . I wonder—" Suddenly he was pulling her forward. "There they are," he said, dropping his voice. "Take things as they come now, Val. This isn't New Manchester, nor Kate's apartment. Anything goes but murder and snootiness."

She didn't know whom he meant, but she waited, and in a moment Louise Cameron was clinging to Guy, kissing him shamelessly, ignoring the girl beside him as if she had not existed.

Val had an almost overpowering impulse to put her fingers in the girl's golden hair and jerk her away. Instead, she looked at the rather nice looking boy and presently returned his friendly smile.

Guy freed himself at last, went through the formality of introductions . . . "Louise Cameron—Leeze to you . . . Crandal Scott . . . Val Clarke from up New England way . . ."

To each Val said, "How do you do," but Leeze Cameron only glared at her.

Then Leeze was dragging Guy onto the dance floor and Cran was saying, "You probably want to brush up after that ride. The ladies' parlor is on the left—the one with the curtained arch. That's right."

Val thought, "Thank heaven for one sane human being in the world." She said, "I'll be right back," and smiled her gratitude.

He was waiting where she had left him. "You two certainly took your time getting here," he said, not unpleasantly. "What happened?"

She met his blue gaze, wonderingly. "You knew we were coming?"

"I knew Guy was coming. He was to be here not later than 11 30. Leeze was wild." He crooked his arm, glanced at his watch. "One forty-five. Well, as no one has ever said before, the night's young . . . Been here before?"

"Never," Val said, but she was thinking, "I suppose I ought to call Kate and tell her where I am—although she probably knows Guy well enough to guess." She said, "Shall we dance now?"

He danced well, with his cheek against her hair, talking little, until quietly: "I had a premonition this was going to be a big night for me." And after a moment: "Just so we'll know where we are—is there anything between you and Guy?" . . . And when she looked up, smiling, and shook her head: "Swell . . . That's perfectly swell, Val . . ."

(To Be Continued)

Ketchikan Now Alaska's Major City

—Central Press Photograph

Rivalry in the Far North for the honor of being Alaska's largest city, a distinction recently acquired by Ketchikan, is ripening into an annexation "feud" between Juneau, capital of the Land of the Midnight Sun, and Ketchikan, thriving municipality on the South-eastern Alaska littoral, pictured in centre foreground above. Ketchikan annexed Charcoal Point district, adding 372 to the city's 1930 census, giving a population total of 4,168, as compared with Juneau's 4,053. But Juneau is now reported considering annexation of Douglas, which would restore the capital city to its former place of honor. The population of Douglas is 593.

Rastus's lawyer was informing him on the legal status of his matrimonial relationship and his chances for a divorce:

"Mistuh Johnson, I has discovered I can get you yo' divorce on the grounds that yo' marriage isn't legal on account of her he had no licence to carry a gun."

CONFERENCE TO ATTRACT MANY

Northwest Credit Parley to Be Held May 18 and 19 At Empress Hotel

Over 400 business men from Washington, Oregon, Montana, Idaho, Alberta and British Columbia will be in Victoria, May 18 and 19, to attend the annual Retail Credit Conference of the Pacific Northwest at the Empress Hotel, according to an announcement made yesterday by Harry B. Dawson, secretary of the Credit Granters' Association.

Prominent speakers from as far east as St. Louis, Mo., will be heard addressing the body at its sessions, while individual business problems will be discussed at group gatherings.

The first day of the conference, Sunday, will take the form of a more or less informal get-together, with a meeting of the Credit Women's Breakfast Club planned as the only formal conference function.

MINISTER SPEAKS

On Monday, L. S. Crowder, of St Louis, secretary of the National Retail Credit Granters' Association, will speak on "Present Credit Trends" at the opening of the conference. At a luncheon gathering the same day, Hon. George S Pearson, Minister of Labor, will speak to the delegates on "British Columbia, Its Place in the Business World." Group meetings will be held in the afternoon, and in the evening the conference dinner and ball will be held.

The general conference will reconvene on Tuesday. A number of important speakers will be heard discussing various credit topics. Dr W. J. Hindley, manager of the Washington Merchants' Association, Seattle, will speak on "Hidden Values" at the luncheon meeting on Tuesday. Sightseeing drives and shopping tours are also listed on the programme.

Not only members of the Victoria Credit Granters' Association are invited, but any local business men, upon application, will be welcomed at the luncheons, Mr. Dawson said.

Father: "Come here, Tommy. I'm going to dust the seat of your trousers with this cane."

Tommy: "Don't be old-fashioned, dad. Couldn't you use the vacuum cleaner?"

PREPARING FOR MANY TOURISTS

R. R. Coysh, Manager of Banff Springs Hotel, Says Resort To Open on June 13

After a tour of the Southern States, R. R. Coysh, Manager of the Banff Springs Hotel, reported Canadians and Americans everywhere were highly enthusiastic over travel prospects for this year on his arrival at the Empress Hotel Tuesday.

Banff Springs Hotel will open on Saturday, June 13. He was convinced this season at the mountain resort would be much better than last year, which showed an increase over the previous year's business. Accordingly, preparations were being made for a large guest list.

"Much of the travel to and from the Pacific Coast through Victoria and Vancouver will be routed via the Rocky Mountain resorts and we expect to be extremely busy during the three-month season," Mr. Coysh explained.

T. Clifford Whelan, assistant manager at the Empress Hotel, who for the last two seasons has worked with Mr. Coysh as assistant manager at Banff, is expected to return to the resort this Summer.

more ZEST
more TANG
more FLAVOUR
to
SOUPS
when you add a few drops of
Lea & Perrins SAUCE
THE ADDED TOUCH THAT MEANS SO MUCH

A DRINK OF HEALTHFUL, INVIGORATING WARMTH!

TRY a hot Oxo when tired, or after exposure to cold. You'll find it most enjoyable and beneficial. Made in a moment with hot water.

USE OXO to add flavour and goodness to soups, stews and gravies

OXO CUBES

DISSOLVE AT ONCE

GET BODY POISONS OUT OF YOUR SYSTEM YOU NEED BEECHAMS PILLS

LESS THAN A PENNY A DOSE

THE NATION'S REGULATOR

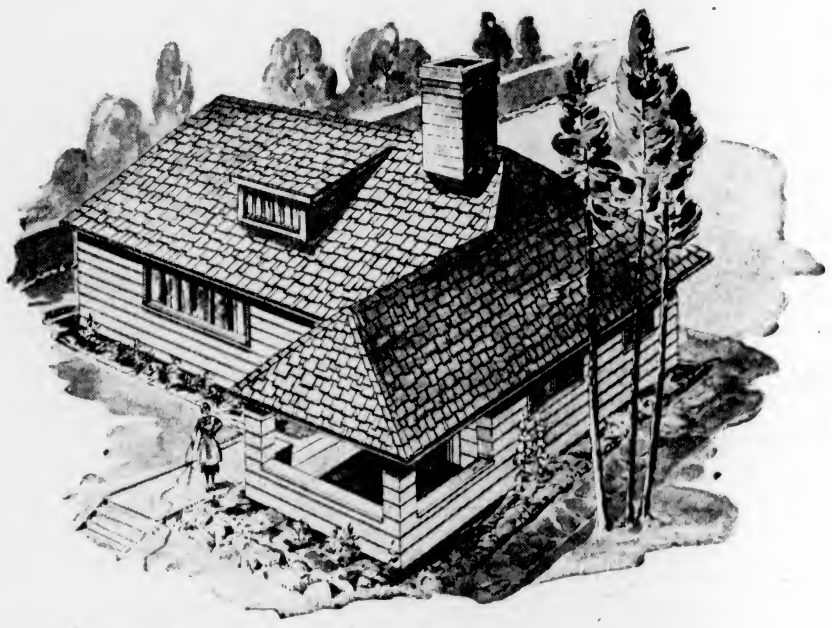

Cedar Shakes

for beauty that's more than roof-deep

EVEN the modest house takes on the character of a distinguished home when roofed with Red Cedar Shakes. For, shakes impart a distinctive charm in line and shadow impossible to secure with any other medium. And, this picturesque beauty is more than roof-deep.

The Cedar Shake roof is a substantial roof, good for fifty years in all weathers. Similarly its insulation qualities make it a valued factor for fuel economy. The Cedar Shake roof certifies a warm home in winter and a cool home in summer.

A roof can make or mar a home. Actual design is also a factor. But, given two very modest homes, that roofed with Red Cedar Shakes will reflect a decided enhancement, not only in appearance but in actual market value. It looks the best, it is the best.

Home builders will do well to study these points in favor of Cedar Shakes. A cedar roof is superior at any time, but a roof of cedar shakes is a first class investment in durability and charm.

For added years of roof service use Zinclad or copper nails. Avoid using ordinary wire nails. For best results, when planning a home, it is wise economy to consult a reputable architect.

ASSOCIATED FOREST PRODUCTS INDUSTRIES OF BRITISH COLUMBIA

MARINE, RAIL and AIR

LINER HAD GOOD LIST

President McKinley in From Orient — Ship Made Fine Passage

Coming in from Far East ports, the American Mail Line Ss. President McKinley, Captain C. F. Bryant, U.S.N.R., commander, docked at Rithet Piers shortly after 6:30 yesterday morning. The liner brought in a large passenger list in all classes and left mails and cargo here before continuing to Seattle at 10 o'clock. Officers of the McKinley reported a smooth crossing of the North Pacific.

Passengers landing at Victoria included George B. Courbrough, chemical engineer of New York, returning from a business trip to Manila; Mrs. Edith H. Dickson, from Shanghai, who is proceeding Up-Island to Chemainus, and Mrs. Adda G. Merrick, from Hongkong, who will visit relatives in Ontario for the Summer months.

Going through to Seattle were Captain and Mrs. George Alexander and the Misses Lauramar and Lois Alexander, the former retiring from the Governorship of Guam; J. J. A. Andreoli, vice-president of the General Tire & Rubber Company, Akron, returning from Manila; Alfred L. Baker, president of Baker's, Philadelphia, importers of Oriental objects of art, on annual business visit to Far East; Norman Barnes, president of Norman Barnes, Inc., Seattle, homeward bound from Yokohama; Mrs. Etta Berger, tourist, returning to her home in San Francisco, and Ross N. Berkes, journalist of Hollywood, going home after a period of study in Europe.

ON PLEASURE TOUR

Miss Catherine Cannon, of Salt Lake, was returning from a pleasure tour; Dr. Stella V. Dodd, missionary from China, going to Missouri; Mrs. A. E. Drucker, wife of Professor A. E. Drucker, of Washington State College, on her way home; Bert T. Erickson, Mrs. F. J. Fabian, from Yokohama for Salt Lake City; Mr. and Mrs. Donald Fraser, former teachers in the Philippines, going to Massachusetts; Rev. H. G. C. Hallock, missionary from Shanghai, for New York; Dr. and Mrs. E. E. Jennings and son, the former being a Spokane physician, on the way home, following a tour of the Orient, and Mr. and Mrs. T. F. Keating and family, Shanghai, for Colorado.

Basil Khoury, owner of the B. Khoury Importing Company, New York, was returning from an annual visit to the Orient; Miss A. J. Lauck was returning missionary from Hongkong for Montana; Miss Harriet MacCloskie, owner of the Gift Shop, Salt Lake, going home after an annual tour of Oriental cities; Y. C. Ching, of the Baptist Foreign Mission, Shanghai, proceeding to Virginia; Mr. and Mrs. Y. T. Chow, of Chekiang, going to Ann Arbor University; Rev. and Mrs. L. O. McKinney, missionaries from Hongkong, for Missouri; E. D. McKay, president of Seattle Merchandise Corporation, homeward bound; Mrs. H. H. Munroe and Miss Lydia Munroe, missionaries from Kobe, for Portland, and Lieutenant and Mrs. L. M. Muston and son, from Hongkong for Annapolis.

RETURNING FROM TOUR

Niall Rankin and Lady Jean Rankin were returning from a tour of Siam and Indo-China for London; Miss Maxine Rose, from Shanghai for Chicago; C. H. Naylor, from Manila for Los Angeles; Mrs. E. M. Naylor, Manila for Massachusetts; C. L. O'Dowd, from Manila for Massachusetts; Miss Mimi Orr, Manila for Massachusetts; K. C. Parmalee, Shanghai for Los Angeles; A. H. Searle, Manila for Chicago; L. B. Smith, San Francisco, returning from a business trip to Japan; Dr. F. O. Smith and J. R. Smith, of the Insular Lumber Company, Manila, bound for Long Beach; C. J. Stoms, Hongkong, going to the Netherlands, and Mr. and Mrs. L. Tompkinson and daughter, returning to London on leave from missionary duty in China.

Also on the McKinley were Mr. and Mrs. Merrill Potts, the former being managing editor of The Philippine Free Press, Manila, bound for Connecticut; James L. Underwood, from Manila for San Francisco; Miss Rosemary Wilson, London, accompanying Mr. N. Rankin and Lady Jane Rankin, and Miss Nan Wong, from Hongkong for Montana.

SHIPS DUE AT LUMBER DOCK

Two Freighters Arriving Today—Canada Sailing for Orient Ports

Two lumber ships are due alongside Ogden Point Piers today, according to an announcement made by King Brothers, local shipping agents, yesterday. They are the Ardanbain and the Quarrington Court. Both ships will load lumber for the United Kingdom.

Other vessels to come here and load lumber within the next week include the Brynje, Hadiotsis, Winkleigh and Ronnington Court.

Sailing for Orient ports, the Canadian Pacific Ss. Empress of Canada will be here for a short time Saturday afternoon. She is due at Rithet Piers at 4 o'clock, and is scheduled to sail at 5:30 o'clock.

For cleaning and painting, the Ss. Princess Marguerite was in the Government Drydock at Esquimalt, yesterday. Yarrows Limited are doing the work. The Marguerite will be refloated again today.

Having a general overhaul, the Gulf Islands ferry motorship Cy Peck, is out on the marine ways of the Victoria Machinery Depot, Bay Street.

Coach Lines excursion for Sunday next include outings to Shawnigan Lake via the cut-off road; Sooke Harbor, Woodside Farm, The Bluff and Whiffen Spit; and Cordova Bay via Douglas Park. In all cases, the buses will leave the local depot at 10 a.m.

Patrol Craft on Lookout for Boat And Crew of Four

CHICAGO, April 29 (AP).—United States Coast Guard boats patrolled the southern end of Lake Michigan today, for the forty-five-foot fishing boat M. Waterhill and its crew of four men, missing since yesterday. Unsuccessful in an all-night search for the missing craft, the coast guard vessels resumed their task at dawn. Those missing aboard the craft were: Captain James Peterson, Ernest Johnson, and men named Martin and Kuhn.

SAILINGS TO EUROPE

May 8—DUCHESS OF YORK—From Montreal
Glasgow, Belfast, Liverpool
May 15—DUCHESS OF RICHMOND—From Montreal
Glasgow, Belfast, Liverpool
May 15—MONTROSE—From Montreal
Havre, Southampton
May 19—EMPRESS OF BRITAIN—From New York
Cherbourg, Southampton

to HAWAII-JAPAN CHINA-PHILIPPINES
(From Vancouver and Victoria)
EMPRESS OF CANADA—May 2
EMPRESS OF RUSSIA—May 16
EMPRESS OF JAPAN—MAY 30

AUSTRALIA NEW ZEALAND via HONOLULU and SUVA
(From Vancouver and Victoria)
AORANGI—May 20
For Further Particulars See
J. MACFARLANE
General Agent, 1102 Government Street, or Write Direct to
J. J. FORSTER
Steamship General Passenger Agent
C.P.R. Station Vancouver, B.C.

CANADIAN PACIFIC

SALTSPRING ISLAND FERRY

DAILY SAILINGS
DAILY EXCEPT WEDNESDAY
Leave Swartz Bay ..... 9:30 A.M. - 5:00 P.M.
Leave Fulford Harbor ..... 8:15 A.M. - 4:00 P.M.

NO SERVICE ON WEDNESDAY, APRIL 29 AND THURSDAY, APRIL 30

Fares
Automobiles (according to weight) ... 75c to $1.50
Passengers 25c
Trucks ..... $1.25 to $2.00
Motorcycles 50c

For Further Information and Motor Coach Connections
Phone E 1177, E 1178

GULF ISLANDS FERRY CO. LIMITED

Secured Travelogue Pictures in Asia

Niall and Lady Jean Rankin Spent Four Months Taking Both Color and Black and White Pictures in Siam and French Indo-China. They Arrived Here Yesterday Aboard the American Mail Line Ss. President McKinley, on Their Way to London, Via Hollywood.

Ocean and Coastwise Movements

Weather Report

ESTEVAN—Clear, southeast, light, 30.01 at light swell.
LEONARD ISLAND — Overcast; calm 30.02 smooth.
PACHENA—Cloudy, west, light 30.00; 52 smooth.
CARMANAH—Clear, calm, 30.02 light swell.
CAPE BEALE—Overcast, west, light, 30.00, light swell.

British Mails

SS. EUROPA (Via New York)—Mails close 4 p.m., April 27.
SS. WASHINGTON (Via New York)—Mails close 4 p.m., April 30.
SS. HAMBURG (Via New York)—Mails close 4 p.m., May 1.
SS. DUCHESS OF YORK—Mails close 1:15 p.m., May 3.
SS. BREMEN (Via New York)—Mails close 4 p.m., May 4.
Mail intended for transmission via New York must be so marked. When sent by air over United States lines, mail must be posted three days later than the dates indicated.

WEST INDIES GENERALLY
Mails close 1:15 p.m., May 1.
JAMAICA
Mails close 1:15 p.m., May 1 and 3.

Coasting Craft

VICTORIA-VANCOUVER — Ss. Princess Charlotte or Ss. Princess Alice will leave Victoria at 2 p.m. daily for Vancouver. Ss. Princess Charlotte or Ss. Princess Alice will arrive daily at Victoria from Vancouver at 2:30 p.m.; Ss. Princess Elizabeth or Ss. Princess Joan will leave Victoria daily for Vancouver at 12 midnight. Ss. Princess Elizabeth or Ss. Princess Joan will arrive Victoria daily from Vancouver at 7 a.m.

VICTORIA-SEATTLE—Ss. Princess Charlotte or Ss. Princess Alice will leave Victoria at 4:30 p.m. daily for Seattle. Ss. Princess Charlotte or Ss. Princess Alice will arrive daily at Victoria from Seattle.

VICTORIA-SEATTLE — Ss. Iroquois will leave Victoria daily for Seattle at 9 a.m.; Ss. Iroquois arrives in Victoria daily from Seattle at 8:35 a.m.

NANAIMO-VANCOUVER — Ss. Princess Elaine will leave Nanaimo daily except Saturday and Sunday at 8 a.m. and 3:30 p.m., arriving at Nanaimo daily except Saturday and Sunday at 1:15 p.m. and 8:15 p.m.; Ss. Princess Elaine will leave Nanaimo Saturday only at 8 a.m., 2:30 p.m. and 9:15 p.m., arriving at Nanaimo Saturday only at 1:15 p.m. and 8:15 p.m.; Ss. Princess Elaine will leave Nanaimo on Sunday only at 9:45 p.m., arriving at Nanaimo on Sunday only at 1:15 p.m. and 11:15 p.m.

VICTORIA-WEST COAST — Ss. Princess Maquinna will leave Victoria for West Coast of Vancouver Island ports on the first, eleventh and twenty-first at each month at 11 p.m.

VANCOUVER-NORTHERN BRITISH COLUMBIA—Ss. Princess Adelaide will leave Vancouver every Wednesday for Prince Rupert and way ports at 8 p.m.; Ss. Prince Rupert or Ss. Prince George will leave Vancouver for Stewart and way ports every Monday at 8 p.m.; Ss. Cardena will leave Vancouver every Tuesday at 9 p.m. for Prince Rupert and way ports; Ss. Catala will leave Vancouver every Friday at 9 p.m. for Stewart and way ports.

VANCOUVER — QUEEN CHARLOTTE ISLANDS—Ss. Prince Charles will leave Vancouver every alternate Saturday for Queen Charlotte Island points and Prince Rupert at 8 p.m.

SWARTZ BAY-FULFORD HARBOR — Mv Cy Peck will leave Swartz Bay daily, except Wednesdays, at 9:30 a.m. and 5 p.m.; Mv Cy Peck will leave Fulford Harbor daily, except Wednesdays, at 8:15 a.m. and 4 p.m.

BRENTWOOD-MILL BAY—Mv Cascade leaves Brentwood daily at 9 a.m., 10 a.m., 11 a.m., 12 noon, 2 p.m., 3 p.m., 4 p.m. and 5 p.m.; Mv Cascade leaves Mill Bay daily at 9:20 a.m., 10:30 a.m., 11:20 a.m., 12:30 p.m., 3:20 p.m., 3:30 p.m., 4:20 p.m. and 5:30 p.m.

VICTORIA-GULF ISLANDS — Princess Mary leaves Victoria every Tuesday for James Island, Pilers Island, Port Washington, Ganges Harbor, Mayne Island, Galiano Island and Vancouver at 10:30 a.m.

VICTORIA-PORT ANGELES—Ss. Iroquois will leave Victoria daily for Port Angeles at 9 a.m.; Ss. Iroquois will arrive Victoria daily from Port Angeles at 8:35 a.m.

SIDNEY-ANACORTES—Ss. Rosario will leave Sidney daily for Anacortes at 1:45 p.m.; Ss. Rosario will arrive Sidney daily from Anacortes at 1:15 p.m.

Transpacific Mails

*EMPRESS OF CANADA—Mails close 4 p.m., May 2. Due at Yokohama, May 16. Shanghai, May 19. Honkong, May 22.
PRESIDENT McKINLEY—Mails close 4 p.m., May 8. Due at Yokohama, May 22. Shanghai, May 26. Honkong, May 29.
EMPRESS OF RUSSIA—Mails close 4 p.m., May 16. Due at Yokohama, May 27. Shanghai, June 1. Honkong, June 4.
PRESIDENT GRANT—Mails close 4 p.m., May 23. Due at Yokohama, June 4. Shanghai, June 8. Honkong, June 12.
*EMPRESS OF JAPAN—Mails close 4 p.m., May 30. Due at Yokohama, June 12. Shanghai, June 16. Honkong, June 18.
*Carries mail for Honolulu.
AUSTRALIA AND NEW ZEALAND
MAUNGANUI (Via San Francisco)—Mails close 11:15 p.m., May 3. Due at Wellington, May 25. Sydney, May 30.
AORANGI—Mails close 4 p.m., May 20. Due at Auckland, June 8. Sydney, June 13.
MARIPOSA (Via San Francisco)—Mails close 11:15 p.m., May 23. Due at Auckland, June 18. Sydney, June 18.
MAKURA (Via San Francisco)—Mails close 11:15 p.m., May 31. Due at Wellington, June 22. Sydney, June 27.

Yukon and Atlin Mails

VIA VANCOUVER—Mails close 1:15 p.m. April 28, May 7, 14 and 28.
VIA SEATTLE—Mails close 4 p.m., May 4, 11, 18, and June 1.

Gulf Island Mail

GANGES—GALIANO, MAYNE, PENDER ISLANDS, PORT WASHINGTON, SALTSPRING ISLAND
Mails close Sunday, Wednesday, Friday, 11:15 p.m., Tuesday, 10 a.m.
Mails due Monday, 7:15 p.m.; Sunday, Wednesday, Friday, 7:15 a.m.
BEAVER POINT, FULFORD HARBOR
Mails close Tuesday, 10 a.m.; Wednesday, Friday, 11:15 p.m.
Mails due Sunday, Wednesday, Friday, 7:15 a.m.
SATURNA
Mails close Sunday, Wednesday, 11:15 p.m.
Mails due Monday, 7:15 p.m.; Friday, 7:15 a.m.
SOUTH PENDER
Mails close Sunday, Wednesday, 11:15 p.m.
Mails due Monday, 7:15 p.m.; Friday, 7:15 a.m.
MESGRAVE
Mails close Tuesday, 10 a.m.; Friday, 11:15 p.m.
Mails due Sunday, Wednesday, 7:15 a.m.
NORTH GALIANO
Mails close Sunday, 11:15 p.m.

West Coast Mails

Mails close 10 p.m., 1st, 11th and 21st of each month for Ahousat, Bamfield, Ceepeecee, Cleyoquot, Clo-oose, Ecoole, Eleven Point, Kakawis, Kildonan, Kyuquot, Nootka, Port Alberni, Port Renfrew, Sechart, Tofino, Uclulet. Due 1:15 p.m., 8th, 18th and 28th of each month, except Sundays.

Mails close 10 p.m., 21st each month, and 6:45 a.m., 22nd each month for Centre Island. Due 1:15 p.m., 28th of each month.

Mails close 9:45 a.m., 6th, 16th and 26th of each month, except Sundays, for Clo-oose, Port Renfrew, Bamfield and Kildonan.

Mails close 9:45 a.m., Thursday and Saturday, for Bamfield, Ecoole, Kildonan, Ecoole.

San Mateo, Sechart, Uclulet. Due 8:10 a.m., Tuesday and Saturday.

Mails close 11:15 p.m., Monday, and 1 p.m., Friday, for Hilbers, Port Alice, Quatsino. Due 7 a.m., Tuesday and Friday.

Mails close 10 p.m., 1st of each month, and 9:45 a.m., 2nd of each month, for Cachalot. Due 1:15 p.m., 6th of each month.

Canadian Air Mail Service

Mails close at Victoria, 3:25 p.m. daily, except Sundays and holidays. Arrive Chicago 10:40 a.m. next day; New York 8:40 p.m. next day. San Francisco 2:45 a.m. next day. Los Angeles 5:24 a.m. next day. Halifax, N.S., 5:20 p.m. third day. London, Ont., 6:50 p.m. next day. Montreal 7:45 a.m. second day. Ottawa 5:15 p.m. second day. Toronto 10:30 p.m. next day. Winnipeg 1:25 p.m. next day.

Captain Going Back to Sea

Completing a tour of duty ashore as Governor of Guam, Captain George A. Alexander, U.S.N., will take over the command of the U.S.S. Arizona at San Pedro, early in June. He arrived here yesterday aboard the American Mail Line Ss. President McKinley.

FRANK TALK AT ANNUAL MEETING

Stockholder Speaks Up and Company Chairman Says Impossible To State Share Values

LIVERPOOL, April 29 (AP).—A Cunard-White Star Line stockholder, J. A. Jones, charged at the annual meeting of the company today that the firm had lost £5,417,499 (about $27,060,000) including depreciation in the last two years.

Mr. Jones asked: "What's the use of boasting about the Queen Mary at sea with watertight compartments when the company owning her is itself at sea and, having sprung a tremendous leak, is heading for the rocks on shore?"

The company chairman, Sir Percy Bates, who prophesied the Queen Mary would be a "most profitable ship," was asked to state the real value of the Cunard-White Star shares.

He replied: "Frankly, I don't know. Frankly, it is impossible for anybody to say what the real value of these shares is and will be."

VISIT OF EMDEN CAUSES QUERIES

OTTAWA, April 29 (AP).—Visit of the German cruiser Emden to Montreal is not at the invitation of the Dominion Government, but is concurred in by the Government, and the usual courtesies extended to foreign warships will be extended to the vessel.

Prime Minister Mackenzie King gave this information to the House of Commons today when questioned by Sam Jacobs (Lib., Montreal-Cartier), and T. C. Douglas (C.C.F., Weyburn). Mr. Jacobs asked if the visit was with the approval and consent of the Government and if a protest had been received from the Mayor of Montreal, who feared riots. Mr. Douglas wanted to know if any public money would be expended in connection with the visit.

Mr. King was not aware of any appropriation of public money.

First Excursion of Season on Saturday Afternoon

THE first excursion of the season will be held on Saturday, May 2, when the Canadian Pacific Social Club will sponsor its annual cruise to Port Angeles. Application for tickets assures that the outing will be even more successful than those of previous years. The Ss. Princess Victoria will leave the Belleville Street docks of Canadian Pacific Steamships at 1:30 p.m., and on the return trip will leave Port Angeles at 7 p.m.

An orchestra will be provided for those patrons of the excursion who wish to dance, and pleasant side trips can be made from Port Angeles to the various lakes in the vicinity.

GOVERNOR OF ISLAND HERE

Capt. G. A. Alexander From Guam Will Command U.S.S. Arizona

Captain George A. Alexander, who has just completed a tour of duty as governor of Guam, was an arrival in Victoria on the American Mail Line Ss. President McKinley, which docked from the Far East early yesterday morning. Captain Alexander, following a month's leave on holiday, will join the United States Pacific squadron at San Pedro, taking over command of the U.S.S. Arizona on June 8.

Since June, 1933, Captain Alexander has been filling the dual position as representative of the United States navy and as an appointee of the President of the United States. He stated that Guam, for which he evidently has many pleasant memories, has an ideal temperature, varying between 68 and 89 practically all the year round. The annual rainfall is about ninety inches. He did a lot of hiking in his spare time, he said, and covered a great deal of the island, which is some thirty miles long and from six to ten miles wide, its area being about 225 square miles.

MOSTLY NATIVE

The population of Guam is about 21,000, of which about 9,000 live at Agana, the capital. Natives number nearly 20,000. Outside those connected with the naval station, the total foreign population of the island is in the neighborhood of fifty. It is the largest of the Ladrone or Marianne Islands. The natives are of Chamorro stock. The language is a Malay dialect, though English is fast becoming the language of the island.

During his term of office as governor, Captain Alexander stated he was principally engaged in efforts to straighten out the island's trade problems. There was a heavy trade balance against the island when he took it over, but this had been improved considerably and the island was now exporting considerably more than it had been.

Last year, the commander-in-chief of the United States Asiatic fleet inspected the naval station at Guam, Captain Alexander said, and highly commended what he had seen, and during the same period the United States Secretary of War, Hon. George Henry Dern, paid the island a visit sending Governor Alexander a letter of commendation for the very satisfactory condition the island was in.

FINE STEP FORWARD

The coming of the trans-Pacific clipper ships on the route between California and the Philippines was going to do great things for Guam, Captain Alexander stated, the natives especially realizing that the coming of the planes heralded a new order and gave promise of greater possibilities. It is a fine step forward. The staff of the airways is comfortably housed now in fabricated buildings, which were being put together when Captain Alexander left Guam at the end of March.

Captain Alexander was formerly stationed at Bremerton and is well known in Puget Sound social and naval circles. He is going south to Santa Monica and is accompanied by Mrs. Alexander and the Misses Lauramar and Lois Alexander, their daughters.

Steering Gear of St. Quentin Being Repaired at Sea

ST. JOHN'S, Nfld., April 29 (AP).—The British freighter St. Quentin, whose distress signals sent half a dozen ships scurrying to her aid Monday, is expected to arrive here for repairs Friday.

The crack liners Bremen, of the North German Lloyd Line, and Washington, of the United States Lines, were speeding toward the St. Quentin when the freighter wireless that repairs to her steering gear were being effected, and she would be able to proceed without assistance.

INTRIGUES CAMERAMAN

Variety of Color in Siam And Indo-China Is Truly Wonderful

Traveling the back-tracks of Siam and Indo-China in search of different travelogue material for a British cinema concern made an interesting interlude for Niall Rankin, Lady Jean Rankin and Miss Rosemary Wilson, who were arrivals on the American Mail Line Ss. President McKinley, which reached Victoria from Orient ports yesterday morning.

Mr. Rankin stated that both Siam and Indo-China are wonderful places for the cameraman. There was such color everywhere, particularly in Siam, where the costumes of the natives, the plant life and the gorgeous temples all combine to intrigue the photographer.

PICTURES IN SIAM

Three pictures were made in Siam, Mr. Rankin stated aboard the McKinley yesterday—two in color and one in black and white, as well as numerous stills, while traveling in all sections of the country, and then the party motored through French Indo-China in a specially-constructed motor car, traveling about 3,000 miles back and forth between the borders of Siam and Yunnan, where three more pictures were made. In some places the roads were fairly good, but in most places they proved terrible.

While in Cambodia, the party had four days of big game hunting, in which an elephant and a banting, a species of buffalo, were secured, and a tiger was missed. Hunting for the latter is done mainly at night, the hunter wearing a lamp on his forehead, the only mark visible being the two glowing eyes of the quarry. A steady hand is required then.

MODERN TRANSPORT

Illustrating the advantages of modern transport, Mr. Rankin stated he left Paris in December last, going to Bangkok by Dutch Air Lines. When he left Paris one Monday morning, it was foggy and frosty. On Saturday when the plane reached the Siamese capital, it was 90 in the shade. Lady Rankin and Miss Wilson traveled East by steamer.

Mr. Rankin stated that four years ago he had spent some six months in British Columbia, the greater part of the time at Lake Louise, and had then continued to the Orient by way of Victoria and Honolulu. While the liner was here yesterday, the party went on a motor tour of Victoria. They will go South to Hollywood on a visit, and will fly from there to New York, where they will take a steamer for Southampton. The pictures that were made in Siam and Indo-China went direct to London.

Enjoy a Vacation Every Week End Via...
COACH LINES EXCURSIONS

Sunday, May 3
SHAWNIGAN LAKE — Via the Cut-Off Road
Leave Depot 10 A.M.
Leave Shawnigan Lake 5 P.M.
RETURN FARE 75c
Children, 50c

SOOKE HARBOR — Woodside Farm, The Bluff, Whiffen Spit
Leave Depot 10 A.M.
Leave Sooke 5 P.M.
RETURN FARE 75c
Children, 50c

CORDOVA BAY — Via Mount Douglas Park
Leave Depot 10 A.M.
Leave Cordova Bay 5 P.M.
RETURN FARE 40c
Children, 20c

Wednesday, May 6
GULF ISLANDS CRUISE
A Day Trip by Bus and Ferry Through the Beautiful Gulf Islands
PORTS OF CALL: BEAVER POINT, PORT WASHINGTON, MAYNE ISLAND, GALIANO ISLAND
Bus and Ferry FARE $1.25 RETURN
Coaches Leave Depot at 9 A.M.
Return to Victoria at 7:30 P.M.
Children 75c

E 1177 - Phone - E 1178

Vancouver Island Coach Lines Ltd.

DOMINOES DROP OPENING GAME OF SERIES

Pay Up Captures Newmarket Event In Close Finish

Noses Out Aga Khan's Mahmoud by a Head After Thrilling Duel Down the Stretch—Thankerton Is Third—Daytona, the Favorite, Is Ninth—Bala Hissar Among Also-Rans

NEWMARKET, England, April 29 (AP).—Lord Astor's colt, Pay Up, today won the Two Thousand Guineas, first classic of the racing season, in a thrilling duel with the Aga Khan's Mahmoud.

Pay Up won the one-mile dash by a short head. It was so close at the finish that many spectators were prepared to see the "dead-heat" signal displayed. But the angle of the course deceived them.

Three lengths back of Mahmoud came a 40-to-1 shot, Mrs. J. Shand's Thankerton.

Pay Up's victory immediately drew attention to the prospects of the brown son of Fairway-Book Debt for the Derby. The Aga Khan's Barham, 1935 winner of the Two Thousand Guineas for three-year-old colts and fillies, also won the Derby and the St. Leger—the mythical "triple crown."

Pay Up started at 11 to 2, while the Aga Khan's cold, Mahmoud, was 100 to 8.

FINISHES NINTH

The favorite at post time, Sir George Bullough's Daytona, ran ninth in the field of nineteen. Another much-touted performer from the Aga Khan's stable, the filly, Bala Hissar, was an also-ran, too. Bala Hissar has been betting favorite for the Derby, to be run May 27 at Epsom.

Pay Up was badly drawn at the start of today's race, at the extreme outside of the track. He made a sprightly beginning and crossed to the middle of the course in the first three furlongs. It was a desperate finish with Mahmoud putting up a game fight.

Lord Astor's colt, ridden by jockey R. Dick, covered the mile in 1:39 3-5. Dick, thereby, won the first classic of his career. Mahmoud, sired by Blenheim, winner of the Derby in 1930, was ridden by Steve Donoghue, veteran jockey, and T. Burns had the mount of Thankerton.

Action Plus in Recent Net Match

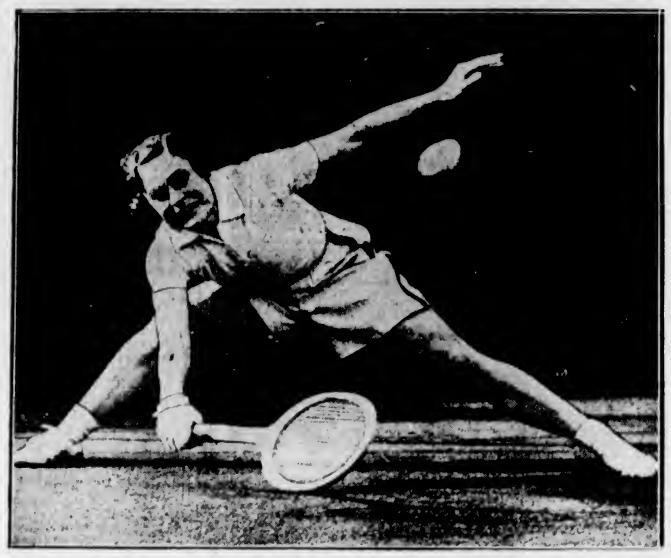

Miss Mary Heeley Delivers a Smashing Return in a Tennis Match With Betty Nuthall, Whom She Defeated in the Paddington Tournament in London, England.

Fords Display Great Form in Win Against Victoria Team, 47-36

Eastern Cage Champions Outspeed Dominoes and Outshoot Them From Opening Whistle to Take First Game of Canadian Series—Meretsky Has Big Night—Three Locals Banished

Continued from Page 1

"Red" Wiseman and Ed Dawson put up a stubborn front, which Dominoes found hard to pierce.

Backed by the forwards, Wiseman and Dawson forced the Westerners to do most of their shooting from far out. They missed repeatedly from the centre court.

Meretsky was the high scorer of either side. Scoring from all angles, he counted sixteen points, followed by Ian Allison with ten and Julian Goldman with nine.

Up front for Dominoes, "Porky" Andrews and Art Chapman were hottest, each counting seven points.

FIRST HALF

After a minute of preliminary skirmishing, Jimmy Stewart, of Windsor, dropped the first field goal from just inside centre court. Fords stalled with continued passing and the Westerners shot from far out. They missed three from mid-floor.

Julius Goldman fouled Doug Peden as the Western guard was about to shoot, but Peden missed both foul awards. Art Chapman tied the score with a neat side shot from fifteen feet out. Fords didn't take long to get that back as Toots Meretsky sank the rebound of Stewart's long shot.

Meretsky missed a free throw after being fouled by Chuck Chapman. Peden fouled Stewart and the Windsor forward made the first shot and missed the second. Martin was fouled by Dawson, but missed his throw.

Meretsky got his third basket on a pass from Goldman, then Andrews made one for Victoria. Goldman and Meretsky combined nicely, with Meretsky ending two rushes with baskets. Ed Dawson made it 13-6 in favor of Fords with a one-hand shot from the corner.

Goldman made a neat left-handed shot when Art Chapman came back with a field goal for Dominoes. Meretsky dribbled in all the way from centre court and tossed in a field goal over his head.

Goldsmith went in for Porky Andrews and Red Nantais went in for Ed Dawson after twelve minutes.

Goldsmith rushed Goldman and the Ford star made his shot good. Peden was called for charging and Nantais snared his single point.

DROPS LONG SHOT

Art Chapman made a beautiful one-handed shot count from twenty-five feet out. Martin ran in to add a basket to Dominoes' total.

Windsor took time out, the score standing 19-12 for Fords.

Art Chapman missed a foul shot he got after Stewart had charged him. Martin followed it up for a field goal, then Dawson was in for Fords with a long shot from just inside centre.

On a neat backhand pass by Eddie Dawson, Toots Meretsky dropped one in from just inside the sideline. Doug Peden, a moment later, leaped high in the air from an angle fifteen feet out and scored for the West. Allison went in for Stewart. Red Martin made a one-handed cross-court shot to tally for Dominoes.

Wiseman fouled Chapman, but Chapman missed the try. Meretsky made a neat pass to Ian Allison, who dropped it in from under the basket.

SECOND HALF

Dominoes showed a tighter defence as the second half opened, and for three minutes Fords unsuccessfully passed about in enemy territory until Allison solved things with a long shot.

Peden and Allison fouled each other, but both missed the shots. Red Martin pushed Eddie Dawson. Dawson clicked with the foul shot.

Peden made his fourth foul by pushing Wiseman and was ruled out of the game. He was replaced by McKeachie. Wiseman missed the foul shot and Dominoes carried the play under Fords' basket.

Chuck Chapman took a pass after a throw-in and scored, then got another point when he sank the throw on Meretsky's foul. Chapman then fouled Meretsky and the Windsor forward sank one of the two free throws.

The parade to the foul line continued. Martin missed a throw and Wiseman scored after being blocked by Chuck Chapman. Goldman then fouled Chapman and Chuck missed both tries, but tipped in the rebound of his second for a field goal.

CHUCK TO SHOWERS

Chuck Chapman followed Peden to the sidelines when he fouled Goldman, and Goldsmith went on for Dominoes. Goldman made the foul shot.

A double foul, Meretsky and Goldsmith, brought a point to each team, then Allison charged Art Chapman, who missed the awarded shot. With ten minutes to play, Fords were leading, 32-24.

They kept it up, Wiseman fouling Goldsmith, who made both shots, then Goldsmith fouled Meretsky, who also counted twice. Allison took a pass from Goldman and scored.

Allison to Meretsky to Goldman brought a field goal on a brilliant play. Mottishaw replaced Andrews and missed a penalty shot after Wiseman fouled him. Then Allison hooped a shot. Dominoes took time out with eight minutes to go, and when they resumed, Mottishaw grabbed the face-off and got in close before netting.

Meretsky fouled Art Chapman and Chapman sank both throws. Allison dropped in another field goal after a passing bout with Ed Dawson. Andrews made the foul award. Norm Dawson went in for Ed Dawson and Stewart replaced Meretsky, who had four fouls.

GOLDSMITH OFF

Goldman picked up a loose ball and scored from close in. Goldsmith made his fourth foul and was replaced by McKeachie. Stewart scored on the foul shot. Nantais was subbed for Stewart.

A double foul was called on Art Chapman and Nantais, and neither scored. Red Nantais went down the centre of the floor and flipped one in from fifteen feet out. Mottishaw scored and was fouled by Allison, the basket counting. He missed the foul shot.

BOX SCORE

WINDSOR—	F.G.	F.M.	P.F.	Pts.
Stewart, f	1	2	1	4
Meretsky, f	6	4	4	16
Goldman, c	3	2	3	8
E. Dawson, g	1	1	2	3
Wiseman, g	1	1	3	3
Allison, f	5	0	3	10
Nantais, g	1	1	1	3
N. Dawson, g	0	0	0	0
Totals	18	11	17	47

VICTORIA—	F.G.	F.M.	P.F.	Pts.
Martin, f	3	0	1	6
Andrews, f	3	1	0	7
A. Chapman, c	2	3	1	7
C. Chapman, g	2	1	4	5
Peden, g	2	0	4	4
Mottishaw, f	2	0	0	4
Goldsmith, f	0	3	4	3
McKeachie, g	0	0	0	0
Totals	14	8	14	36

Officials: George Dufour, Detroit and Alfred Perrin, Vancouver.

Standings

NATIONAL LEAGUE

	W.	L.	Pct.
New York	8	4	.667
Cincinnati	7	6	.538
Chicago	7	6	.538
St. Louis	5	5	.500
Philadelphia	7	8	.467
Brooklyn	6	7	.462
Pittsburgh	5	6	.455
Boston	4	7	.364

AMERICAN LEAGUE

	W.	L.	Pct.
Boston	10	5	.667
New York	9	5	.643
Cleveland	8	5	.615
Detroit	7	5	.583
Washington	8	8	.500
Philadelphia	5	8	.385
Chicago	4	7	.364
St. Louis	3	11	.214

COAST LEAGUE

	W.	L.	Pct.
Oakland	22	10	.688
Seattle	19	14	.576
Missions	17	14	.548
Portland	16	14	.533
San Francisco	14	16	.467
Sacramento	13	17	.433
San Diego	13	20	.394
Los Angeles	11	20	.355

INTERNATIONAL LEAGUE

	W.	L.	Pct.
Newark	10	3	.769
Montreal	6	2	.750
Baltimore	8	4	.667
Albany	4	6	.400
Toronto	4	6	.400
Syracuse	2	4	.333
Buffalo	3	8	.273
Rochester	2	6	.250

JOE MEDWICK STILL SECOND

Cardinal's Outfielder Clings To Runner-Up Berth in Batting Race

Bill Terry still tops the Big Six today, but the fact is probably very little consolation to him, for he sat on the bench in St. Louis yesterday and watched St. Louis Cardinals beat his New York Giants, 2-1, in seventeen innings.

Joe Medwick, of the Cards, also survived that weird ball game and is in second place with a mark of .438, and another National Leaguer, Ernie Lombardi, who was idle yesterday, is third.

The standings:

	G	AB	R	H	Pct.
Terry, Giants	8	24	4	12	.500
Medwick, Cardinals	10	48	5	21	.438
Lombardi, Reds	10	37	8	16	.432
Gehringer, Tigers	12	55	17	23	.418
R. Ferrell, Red Sox	15	51	8	21	.412
Moses, Athletics	13	51	13	20	.392

HOME RUN STANDING

Yesterday's Homers—Peters, Athletics, 1; Clift, Browns, 1; Hemsley, Browns, 1; Simmons, Tigers, 1; Vaughan, Pirates, 1.

The Leaders—Trosky, Indians, 5; Foxx, Red Sox, 5; Ott, Giants, 4; Klein, Cubs, 4; Dickey, Yankees, 3; J. Moore, Phillies, 3; Goodman, Reds, 3; Hafey, Pirates, 3; Gehrig, Yankees, 3.

League Totals — National, 59; American, 61. Total, 120.

UNITED WINS CLOSE MATCH TO TAKE LEAD

Manchester Eleven Goes to Front of Second Division By 3-2 Victory

LONDON, April 29 (AP).—Making a strong bid for the championship of the Second Division of the English Football League, Manchester United went into a one-point lead over Charlton Athletic by snatching a 3-2 victory at Bury today.

The Mancunians now have fifty-five points, Charlton has fifty-four and West Ham United, fifty-two. In any event, Manchester is certain of being one of the two teams to be promoted when the closing games of the season are played on Saturday. A draw will send Charlton up, provided West Ham finished with a victory.

Arsenal drew with Chelsea, 1-1, on Monday, and lost, 2-1, at Bolton today. The one point obtained puts the cup winners in fifth place in the First Division table behind Stoke City.

Although beaten, 3-2, by Aberdeen at Ibrox Park in a postponed game, Rangers retain the runner-up position in the Scottish League by virtue of a superior goal average to the Dons. Both teams have sixty-one points, five less than the champion Celtic team.

Results follow:

ENGLISH LEAGUE

First Division

Bolton Wanderers 2, Arsenal 1.

Second Division

Bradford City 1, Fulham 0.
Bury 2, Manchester United 3.

Third Division, Southern Section

Bristol City 2, Crystal Palace 0.
Southend United 1, Swindon Town 0.

Third Division, Northern Section

Chester 3, Halifax Town 1.

SCOTTISH LEAGUE

First Division

Kilmarnock 2, Clyde 0.
Rangers 2, Aberdeen 3.

LAWN BOWLERS TO START YEAR'S PLAY

Beacon Hill Greens Will Present Busy Scene on Saturday Afternoon

Members and friends of the Victoria Lawn Bowling Club will foregather on Saturday afternoon at the well-known bowling centre at Beacon Hill, when President J. S. Akins will officially declare the 1936 season open.

Proceedings will commence at 2:30 o'clock, and as soon as formalities are concluded there will be commenced the annual contest between teams representing the president and the vice-president, respectively. Just now, President J. S. Akins feels confident he and his supporters will take their opponents into camp, but on this subject Vice-President Bledsoe appears to entertain an entirely different view.

From present appearances, the greens should be in good shape for the opening, although it is doubtful if the upper green will be available. Chairman F. W. Davey of the greens committee has been a busy man for some weeks, and results of his labors are beginning to manifest themselves. However, there will be ample accommodation, it is hoped, for the opening event.

Following is the personnel of the various committees in charge of affairs of the club for the season:

Greens—F. W. Davey, M. Haywood, J. Goldie, A. Marconini.

Games—A. B. McNeill, A. McKeachie, J. McMartin, E. G. Mason, A. Marconini, D. Dewar.

House—D. Dewar, E. G. Mason, J. F. Bledsoe.

Finance—J. Goldie, H. A. Beckwith, A. B. McNeill.

PIGEON RACING

Carry On, owned by J. Arnaud, carried off the honors in the second race of the season staged by the Victoria and District Pigeon Racing Club.

Covering the airline distance of seventy-five miles in 1 hr. 25 mins. 50 secs., the winner made the best time out of eighty-one birds representing nine lofts.

The elapsed time of the winning birds follows:

J. Arnaud's Carry On	1:25.50
J. Denoni's Glasgow	1:26.06
W. R. Tait's So So	1:28.20
R. Barrie's Domanino	1:28.23
J. Bowcott's Babbs	1:28.31
R. Margison's Appolo	1:29.22
A. Bossi's Tenwood	1:29.31
G. Terry's Equipoise	1:30.05
J. B. Stewart's Hurry On	1:30.11

HAL STRAIGHT IN FINE FORM

VANCOUVER, April 29 (AP).—Athletics, of the Senior City League, registered their second straight win over Uniteds when Hal Straight pitched a no-hit, no-run game to give the Athletics a 4-0 victory. The other encounter saw the Clothiers triumph, 3-2, over Arrows to reverse Saturday's result.

Coley Hall, Athletics' captain, hit a homer in the third inning with two abroad.

	R.	H.	E.
Uniteds	0	0	0
Athletics	4	6	3

Batteries — Richardson, Condon and A. Telosky; Straight and Volpi.

CLOTHIERS WIN

The fans who attended the initial games of night ball here this season saw the other game go six innings without a run being brought in. The Clothiers counted three in the seventh inning of the scheduled five-inning encounter, and Arrows fell one short of tying it up.

	R.	H.	E.
Clothiers	3	7	4
Arrows	2	4	2

Batteries—Boston and McCarthy; Watchorn and Henry.

Sixteen Elegible for Kentucky's Big Event

Fifteen Colts and One Filly Expected to Face Starter in Saturday's Derby—Ned Reigh Is Definitely Taken From Race

LOUISVILLE, Ky., April 29 (AP).—Following their final extended workouts, fifteen colts and one filly today were listed as the probable starters in the sixty-second running of the Kentucky Derby at Churchill Downs Saturday.

Except for short gallops tomorrow and a blow-out Friday morning, the stars of the great turf drama are ready. The trainers have put on the finishing touches and now await the bugle call that will send their highly-tuned charges after the $40,000 added purse at about 4 p.m. (M.S.T.) three days hence.

J. E. Widener's Brevity remained entrenched as the horse to beat, with William Woodward's Granville, the Bomar Stable's Grand Slam, Major A. C. Taylor's Indian Broom and Morton L. Schwartz's Bold Venture rated as the most dangerous contenders.

None of the workouts today came near equalling the 1:38 3-5 mile Indian Broom, the only Canadian-owned horse in the classic, turned in yesterday. The candidate of the Vancouver stable was given only a blow-out this morning.

OTHER STARTERS

Listed among the other starters were: Woodward's Merry Pete, E. R. Bradley's Bien Joli and Banister, The Fighter and Sangreal from Mrs. F. C. Mars' Milky Way Farm, Mrs. Silas B. Mason's He Did, the Bomar Stable's Forest Play, C. B. Shaffer's Coldstream, the Wheatley Stable's Tuefel, Mrs. B. Franzheim's Silas and the lone filly, Gold Seeker, from William Dupont Jr.'s Foxcatcher Farms.

Forest Play will start only if the track is fast, while there is a chance that Gold Seeker will sidestep the issue. Only one filly, Regret, has ever been successful in the mile and a quarter test.

Warren Wright was still debating whether to give Count Morse a chance.

W. S. Kilmer's Ned Reigh was declared out of the race definitely. The son of Neddie had practically recovered from the fever developed in the trip from New York, but Trainer Jack Whyte said his charge was in no condition to get the needed work.

NOT ITS BEST

There was evidence today that the track would not be at its best for the big event as overcast skies augured a typical Derby day. Rain, falling at intervals, broke up the heat of the last two days but left a worried look on the faces of the officials, who are planning on handling the largest crowd in the history of the stake.

The weather failed to dampen the enthusiasm of the racing clans, however, as they poured into this blue grass capital. Several hundred horsemen and laymen hung on the rail this morning as Trainer Dick Thompson sent the Bradley horses the Derby route and George Tappan, assistant to James Fitzsimmons, worked Granville, Merry Pete and Tuefel an easy mile.

BELIEVE IT OR NOT . . . . . By Ripley

EXPLANATION FOR YESTERDAY'S RIPLEY CARTOON

Town of Four Names—Indiana has a small town of about 100 people that has four names—Tailholt, Carrollton, Reedville and Finly. In 1854 an admirer of General Carroll gave the town its original name, Carrollton. But James Whitcomb Riley liked the name Tailholt, and made the village famous in his poem called "The Little Town o' Tailholt." Then the railroad came and, for some unknown reason, named the station Reedville. When a quarrel came up about a postoffice, Congressman Finly Gray was appealed to, and by popular consent the postoffice was named Finly.

The Strangest Lake—The Lake of Cerknica, Province of Banovina, Jugoslavia, covering an area of ten square miles to a depth of sixty feet and very rich in fish, suddenly empties in the Spring, leaving its bed completely dry. Fodder and grain are raised on the bottom of the erstwhile sea. After the crops are harvested, the lake fills out again in the Fall and the waters return as suddenly and as mysteriously as they had previously vanished.

Please address all queries to Cartoonist Ripley, c/o King Features, New York City, N.Y.

VICTORIA POLICE LOSES B.C. TITLE

Detective Jack Rogers Narrowly Misses Individual Revolver Honors for Canada

Victoria Police Department No. 1 revolver team toppled from its throne as provincial champions won last year in the chief constables' Dominion revolver, when the 1936 shoot was recently held. The local team lost to the No. 1 team of the British Columbia Penitentiary by five points, their respective scores being 1,355 and 1,360 out of a possible 1,500.

Detective Jack Rogers, consistent high scorer on the Victoria police team, was a mere four points behind the two joint winners of the Canadian individual honors. He scored 281 points out of a possible 300, while S. L. Fraser, of the British Columbia championship team, and A. L. Mennie, of the Ontario Provincial Police team, tied with 285 points apiece. The two marksmen will shoot it out between May 11 and 16, when the championship teams of all provinces are matched.

Thirty-three teams, comprising 165 marksmen, competed in the recent contest and competition was very keen.

Third place honors for British Columbia went to the No. 2 team of the British Columbia Penitentiary, while the Victoria police No. 2 team was next, and the British Columbia team from Kelowna was fifth.

Amateurs Mixing It Up

These boys aren't fooling. Hays O'Neill, of Oklahoma (left), and Fred Yasaui, of Honolulu, jab for an opening in their elimination bout during United States national championship matches in Cleveland. That they put everything they've got into the punches is indicated by the odd picture, which shows them both going to one knee in landing their swings. Yasaui won the decision.

BILLIARD LEAGUE SMOKER TONIGHT

Presentation of championship trophies to the winning clubs and individual high-break awards to players of the Inter-Service Billiard League will be made this evening at the annual smoking concert at the Army and Navy Veterans' clubrooms, Wharf Street, commencing at 8 o'clock.

President J. Scarfe, of the Army and Navy Veterans, will present the prizes. An excellent programme of entertainment, prepared by Harry Rochon, chairman of the entertainment committee, will be presented.

All players are asked to attend.

ENGLISH RUGBY

LONDON, April 29 (AP).—Huddersfield defeated Featherstone, 20-13, and York disposed of Salford, 10-5, in English Rugby League games played today.

CARDS NOSE OUT GIANTS IN SEVENTEENTH FRAME

Parmelee Pitches St. Louis to Win in Marathon Game

Former Member of New York Mound Staff Turns On Last Year's Mates and Twirls Cardinals to 2-1 Victory—Cubs Beat Dodgers—Yanks And Red Sox Win—Tigers Set Back

NATIONAL LEAGUE

ST. LOUIS, April 29 (AP).—In the longest game of the major league season and one of the most perfectly pitched games in the majors in years, the St. Louis Cardinals defeated the New York Giants in seventeen innings here today, 2 to 1.

Leroy Parmelee, Giants' pitcher last year, gave his former teammates six hits and won over Carl Hubbell, who gave up eleven.

	R.	H.	E.
New York	1	6	3
St. Louis	2	11	0

Batteries—Hubbell and Danning, Mancuso; Parmelee and Davis.

Bucs Beat Phillies

PITTSBURGH, April 29 (AP).—Pitcher Bucky Walter lost control after intentionally passing two men to fill the bases in the eleventh inning today and hit Gus Suhr with a pitched ball, forcing home the run that gave Pittsburgh's Pirates a 10-9 victory over Philadelphia.

Little Lloyd Waner, playing his first full game this season after a lay-off because of pneumonia, paved the way for the winning rally by doubling with one out in the final frame.

	R.	H.	E.
Philadelphia	9	15	4
Pittsburgh	10	11	0

Batteries—Davis, Walter and Wilson; Birkofer, Hoyt, Tising, Lucas and Todd.

Great Pitching Duel

CHICAGO, April 29 (AP).—In one of the season's finest pitching battles, the Chicago Cubs behind Bill Lee defeated Van Lingle Mungo and the Brooklyn Dodgers here this afternoon, 1 to 0.

Both pitchers allowed only four hits, and Mungo, playing in his usual tough luck, was denied at least a tie when his single with two out in the fifth hit Berres in the leg and retired the side when Jimmy Bucher was on his way home from third with the tying run.

The Cubs scored their only run in the fourth when Augie Galan beat out an infield roller, his first hit in fifteen consecutive times at bat, went to third on Billy Herman's smash to left, and scored when Hartnett singled to right.

The victory was Lee's seventh straight victory over the Dodgers in two seasons and his second win of the year.

	R.	H.	E.
Brooklyn	0	4	0
Chicago	1	4	1

Batteries—Mungo and Berres; Lee and Hartnett.

AMERICAN LEAGUE

BOSTON, April 29 (AP).—The Red Sox, waging an uphill battle most of the game, regained first place today by topping the Chicago White Sox, 8 to 7, before a 10,000 mid-week crowd. Rick Ferrell's single with one out and the bases loaded in the ninth brought in Rog Cramer with the winning run.

	R.	H.	E.
Chicago	7	11	1
Boston	8	13	1

Batteries—Kennedy, Evans, Wyatt and Sewell; W. Ferrell, Ostermueller, Henry and R. Ferrell.

Gomez Tames Indians

NEW YORK, April 29 (AP). — Pitching his best game of the season here this afternoon, Lefty Gomez set the Cleveland Indians down with three hits and the New York Yankees won, 6 to 1. The defeat dropped the Indians from first to third place.

Lefty struck out five and walked one in winning his third game of the season.

	R.	H.	E.
Cleveland	1	3	1
New York	6	11	2

Batteries—Lee, Hudlin and Pytlak; Gomez and Dickey.

Allows Two Hits

WASHINGTON, April 29 (AP).—Al Simmons banged a home run in the ninth inning here today to spoil Pete Appleton's hope of becoming the first pitcher to hurl a one-hit game this season, but the thirty-one-year-old "rookie" nevertheless turned in his third victory for Washington, 7 to 3.

Except for a double by Gehringer in the fourth, the world's champions were unable to touch Appleton's offerings for eight innings until Simmons, first up in the ninth, drove one into the centre-field Bleachers.

	R.	H.	E.
Detroit	3	2	1
Washington	7	14	1

Batteries—Bridges, Hogsett and Cochrane; Appleton and Bolton.

A's Whip Browns

PHILADELPHIA, April 29 (AP).—Driving their old teammate, Roy Mahaffey, off the hill and banging Mike Meola for four runs in the seventh, the Athletics beat the St. Louis Browns, 7 to 4, today.

The Browns, held to four hits by Dusty Rhodes in the first eight innings, scored all their runs in the ninth. Clift and Hemsley hit home runs during the rally. Russ Peters, rookie Mack third baseman, hit a homer inside the park in the second.

	R.	H.	E.
St. Louis	4	7	2
Philadelphia	7	11	2

Batteries—Mahaffey, Meola, Knott and Hemsley; Rhodes and Hayes.

COAST LEAGUE

SAN FRANCISCO, April 29 (AP).—Pounding Lou McEvoy and his two successors for thirteen hits, while Maywood Belcher, Sacramento southpaw was allowing only four, the Senators defeated the Seals here today, 5 to 1.

Art Garibaldi, former Seal, did the heavy hitting for Sacramento, getting four.

	R.	H.	E.
Sacramento	5	13	1
San Francisco	1	4	1

Batteries—Belcher and West; McEvoy, Cole, Grant and Monzo.

San Diego Wins

PORTLAND, April 29 (AP). — The San Diego Padres hammered out sixteen hits to score in each of the last five innings and defeat the Portland Beavers, 10 to 3, today. The Beavers used four hurlers in a vain attempt to stem the tide.

	R.	H.	E.
San Diego	10	16	0
Portland	3	6	2

Batteries—Horne and Desautels; Larkin, Radonits, Ulrich, Drefus and Cronin.

Oaks Beaten Again

LOS ANGELES, April 29 (AP).—A home run by hefty Don Hurst with two mates on base gave Los Angeles its second straight victory today over Oakland, 4 to 3.

Trailing 3 to 1 in the eighth, Mesner, Angel infielder, singled off Pitcher La Rocca for the second time of the day, Schulmerich reached first base on a bobble by Hitchcock, Oak third baseman, and Hurst slammed the ball over the right-field wall.

	R.	H.	E.
Oakland	3	13	1
Los Angeles	4	8	0

Batteries — La Rocca and Kies; Gabler, Campbell, Kimball and Bottarini.

Indians Go Under

SEATTLE, April 29 (AP).—The San Francisco Missions unlimbered their war clubs on Paul Gregory tonight, while Otto Nitcholas was cramping down on the Seattle Indians, and the Missions won, 5 to 2, evening the series.

After taking a two-run lead in the first inning, the Missions kept in front, choking off several threatening rallies.

	R.	H.	E.
Missions	5	11	1
Seattle	2	8	1

Batteries — Nitcholas and Outen; Gregory, Osborn and Bassler, Spindel.

Men's Sports Trousers
Flannels, Tweeds, Greys, Fawns, Blues, Fancy Mixtures and Plain Shades
$3.25, $3.75 to $5.50
Price & Smith, Ltd.
614 Yates Street

MANHOOD, HOW REGAINED
CONSULT US
Book on "Loss of Manhood" and other Ills of Men, with treatment for Enlarge Prostate without operation. Diagnosis Form. Testimonials and advice in plain envelope. Also Book on Skin and Blood Diseases. Free by mail. Our Specialty—Treatment by mail without personal interview.
ENGLISH HERBAL DISPENSARY, LTD.
1339 Davie St., Vancouver, B.C.
Established in Vancouver 12 Years

Dinner Meeting Of Chinook Club Set for Tonight

The Chinook Club will hold a general meeting and supper this evening at the Douglas Hotel at 6:30 o'clock. Competitions for the season will be discussed and arrangements for a picnic will be made. Members willing to attend are asked to leave their names with Stanley Schemilt at Plimley & Ritchie's, View Street.

UDL Highland Sandy LIQUEUR WHISKY
26 oz. $2.50
40 oz. $3.60
This advertisement is not published or displayed by the Liquor Control Board or by the Government of British Columbia.

SCOTT'S SCRAPBOOK - - - - *By R. J. Scott*

CANADIAN TO MEET GERMAN IN MAT BOUT

Gerry Monahan, Toronto Grappler, Will Make Debut Saturday Evening

Gerry Monahan, Canadian heavyweight matman from Toronto, will make his first Victoria appearance on Saturday evening at the Tillicum Gymnasium, when he climbs over the ropes to meet Rudy Strongberg, husky German grappler, in the five eight-minute round semi-windup match on the local heavyweight mat programme.

Monahan, a recent arrival on the Coast, was booked yesterday to oppose the German exponent in the supporting bout to the "Man Mountain" Dean-Bob Kruse top squirm.

Strongberg will be making his third successive Victoria showing when he steps into the ring to meet the Canadian. In his initial bout he scored an odd-fall victory over Harry Demetral, Chicago veteran, and last week lost a freak call to Al Karasick, the "Russian Lion," in a match that produced the most thrilling finish witnessed at the local palace de squirm for many a day.

GOOD WRESTLER

Monahan, of Irish parentage, is reported to be a good wrestler and well versed in all the tricks of the pastime. Since reaching the Coast he has been active and is already proving popular with mat followers all along the line.

With "Man Mountain" Dean making his initial showing before Victoria fans, and Gerry Monahan, Canadian heavyweight, making his debut in the semi-windup, Saturday's show is creating more than the usual amount of interest in local mat circles. Ducats have been moving rapidly, with early indications of one of the best crowds of the season being on hand to welcome the "Man Mountain" and Gerry Monahan, the Toronto grappler.

CHURCHILL RACING

CHURCHILL DOWNS, Kentucky, April 29.—Results here today follow:

First Race—Four and one-half furlongs:
Autograph (Haas) $18 40 $7.20 $4 80
First Time (Nolan) 9 40 8 00
Pharolar (Hanka) 2 40
Time, :54 4-5. Also ran: Mindalo, Offside, Reaweep, Threema, Cop, Hildur Queen.

Second Race—Six furlongs:
Airforce (Wholley) $11 00 $ 4 80 $4 00
Kabo (Wall) 20 80 8 80
Blue Gauntlet (Porter) 4 00
Time, 1 14 3-5. Also ran: Anklets, Peggy Torch, Bardoga, Alpan, Thistle Dina, Mr. Marvel, Poyot, Belgian Boy, Leeoran.

Third Race—Six furlongs
Lunaford (Mayer) 17 40 $ 6 20 $4 00
Dulcimer (Morgan) 13 40 8 60
Schule (Dotter) 8 80
Time, 1 15. Also ran: Dainty Jeanne, Lady Thirteen, Miss Lizzie, For Romance, Lady Confuetus, Sourdine, Taxpayer, Novette, Miss Spider.

Fourth Race—Four and one-half furlongs
Planetoid (Kursinger) $3 20 $2 20 $2 20
Little Empress (Wholley) 3 00 2 40
Perlette (Canfield) 2 40
Time, :53. Also ran: Countess Reigh, Solar Mind, Onan, Wanda Gable.

Fifth Race—Six furlongs
Polar Flight (Hardy) $12 40 $ 7 00 $4 00
Cherry Time (Kurtsinger) 11 80 7 40
Likewise (Fowler) 3 80
Time, 1 13. Also ran: Rollin' Home, Fast Strida, Black Miss, Compensatory, Speedy Skippy, Bow to Me, Crowning Glory, Watercure, Beat Bid.

Sixth Race—Seven furlongs
Erin Torch (Stevenson) $8 40 $ 7 60 $3 40
Yantia (James) 23 20 8 20
Whiskolo (A Robertson) 2 20
Time, 1 25 2-5. Also ran: Manners Man, My Blare, Serada, First Entry.

Seventh Race—Mile and one-sixteenth
Repaid (Haas) $6 20 $3 40 $3 00
Pot Au Brooms (A Robertson) 3 40 2 40

White Ginger (Hardy) 4 40
Time, 1 47. Also ran: Inscription, Miss Vince, Prewar, Pat C., Jawana.

Eighth Race—Mile and one-sixteenth
Lucy (Fallon) $7 40 $3 80 $2 80
Gypsy Flame (James) 4 60 2 80
Sailors Gift (Nolan) 3 00
Time, 1:49 3-5. Also ran: Entree, Gee Gee, Enola, Glint, Lady Genie.

OVERNIGHT ENTRIES

First Race—One mile
As You Were 105
Lawyer Brocade 102
Almarine 98
Bohemian Lass 100
Emvee 100
Someone Else 105
Some Boy 105
Brilliant Light 110
Our Bud 110

Second Race—Four and a half furlongs
Equanimity 112
Old Forest 118
Jay Bee Jay 106
Crow's Flight 116
Shawks 110
Miss Canary 112
Dark Friend 116
Tasty 113
Stars 110
Weapon 113
Southland Beau 118
Riida 110
Linnie Kate 112
Tankie 111
Overtrick 108
Busy Lutrecia 113
Sailor Man 100

Third Race—Six furlongs
Candescent 112
Sundad 105
French Princess 105
Gamaliel 115
High Torque 112
Marie Jean 107
Skalahoe 110
Ramrod 115
Dark Sweeker 112
Forewarned 115
Cherokee Red 105
Tuccia 100
Chimney Top 117
Peloria 95
Iceberg 105
Transit Lady 95

Fourth Race—Four and a half furlongs
Monon Lad 111
Shooting High 117
Teddy Green 116
(A) Not Asleep 113
Sheathe 111
Ted All 116
Arabs Arrow 111
Nim 111
(A) Reaping Reward 118
Reckless 113
(A) Milkyway Farm entry.

Fifth Race—Seven furlongs
Slop Scout 107
Jimmie Cabanass 107
Flavor 111
Caliban 111
Miss Prudence 108
Gray Jack 106
Songmaker 106
Sky Pirate 106

Sixth Race—Seven furlongs
Watersplash 108
Red Ensign 113
Gilbert Elston 110
Whereaway 113
Billy Jones 115
Wise Bessa 108
Chasar 115
Westmain 115

Seventh Race—Mile and one-sixteenth
Fniz 102
Damascene 112
Hit and Run 115
Donnahona 107
Gay Doe 107
Any Chance 112

Eighth Race—Mile and one-eighth
Wasonaa 109
All Bays 109
Lucky Amelia 99
Blue Hour 109
Celiba 99
Pastry 109
Breezing Along 109

TROPHIES ARE PRESENTED AT GRAND FINALE

Tenpin Bowlers Wind Up Season's Activities at Arcade Alleys

City Senior and Commercial Tenpin League trundlers wound up another successful season's activities yesterday evening at the Arcade Alleys, in grand style. Approximately forty bowlers attended the grand finale of the two loops, and witnessed the presentation of the championship trophies to the winning squads.

Alderman R. Dewar, popular member of the City Council, who has played an important part in the annual presentations for a number of seasons, was on hand again last night to present the silverware. He expressed considerable pleasure in being with the "boys" again, and stressed the spirit of good fellowship built up by such activities.

Ron Wilson, league president, and one of the city's maple-smashers, welcomed the bowlers before introducing Alderman R. Dewar, and asking him to make the presentations.

PRESENTS TROPHY

Skippered by Charlie Chislett, The Colonist bowlers won the Fit-Rite Cup, symbolic of the City Senior Tenpin League honors. In handing over the trophy to the genial captain, Alderman Dewar extended his congratulations to the newsies, and wished them still further success in the seasons to come.

Stage Depot Service Station bowlers, captained by B. H. Woolston, annexed the Commercial Tenpin League title, and gained possession of the Hon. Dr. S. F. Tolmie Cup, which was presented to the captain.

Harold Husband, director of The Colonist Printing & Publishing Company, sponsors of the City Senior Tenpin League champions, "pinch-hitting" for J. L. Tait, manager of the company, spoke briefly.

Charlie Chislett and Art Porter, alley managers, were extended a hearty vote of thanks for their work in connection with the grand finale, which was voted by all present to be a howling success. Refreshments were served by the alley management.

All five alleys were in use, and the bowlers were sure sending the pins flying in the pits. Some great scores were marked up in the "pot" games, always a popular feature of the season's wind-up.

Individual prizes were presented to members of the two winning clubs.

Ron Wilson, league president, won the high individual game and three-game total honors in the City Senior Tenpin League, while R. Elwood annexed similar honors in the Commercial League.

OLYMPIC ALLEYS

COMMERCIAL FIVEPIN LEAGUE

H. O. Kirkham & Co.—Mobey, 485; McConnan, 660; Bryant, 530; Jones, 594; Davies, 518; handicap, 93. Total, 2,880.

New Method Laundries—P. Welsh, 444; W. Waters, 661; J. Hartley, 482; A. Speller, 545; A. Dunderdale, 547; handicap, 123. Total, 2,702.

New Method Laundries won two.

Horseshoe Newsstand — T. Abercrombie, 538; J. Dirom, 568; H. Ward, 470; J. Struthers, 583; J. Johnstone, 484; handicap, 207. Total, 2,848.

Gutta Percha & Rubber—A. Lougley, 649; T. Collins, 575; R. Godiel, 583; A. Perry, 635; N. Stewardson, 498; handicap, 93. Total, 3,013.

Gutta Percha & Rubber won two.

Stocker's Security Transfer—B. Brown, 888; W. Raber, 422; W. Brown, 544; J. Newnham, 615; T. Carlow, 605; handicap, 300. Total, 3,172.

Tillicums—D. Donaldson, 500; W. Johnston, 489; S. Anderson, 715; O. Neill, 543; W. Marshall, 774; handicap, 48. Total, 3,069.

Stocker's Security Transfer won three.

Champion Lines Up Shot

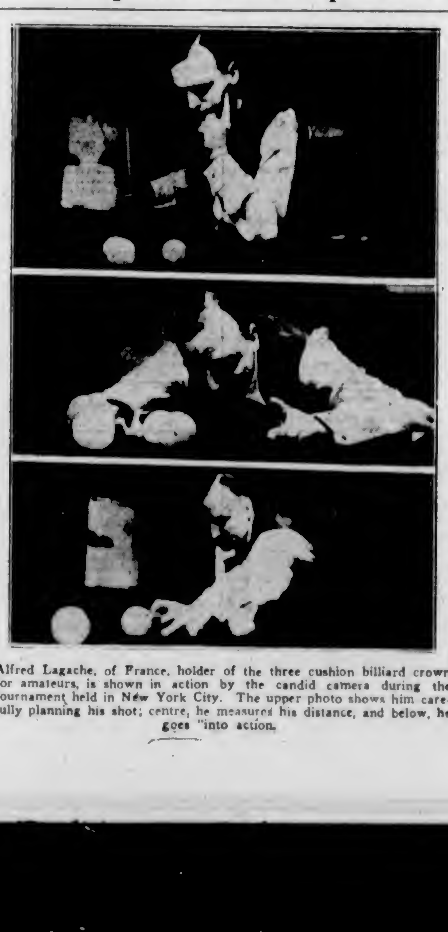

Alfred Lagache, of France, holder of the three cushion billiard crown for amateurs, is shown in action by the candid camera during the tournament held in New York City. The upper photo shows him carefully planning his shot; centre, he measures his distance, and below, he goes "into action.

PEDEN TRAILS BY SINGLE LAP

Victorian and Montreal Partner in Second Place In Toronto Race

TORONTO, April 30 (CP) (Thursday).—The Toronto-Montreal team of Reggie, Fielding and Henri Lepage raced back into a clear lead in Toronto's six-day bicycle race early today, holding a one-lap advantage over four teams.

Fielding and Lepage had covered 1,221 miles and six laps, one lap more than Walthour and Winter, Peden and Audy, Spencer and Zach and O'Brien and Croley.

Standing at 1 a.m., E.D.T.

	M.	L.	Pts.
Fielding-Lepage	1,221	6	830
Walthour-Winter	1,221	5	1,475
Peden-Audy	1,221	5	1,190
Spencer-Zach	1,221	5	1,070
O'Brien-Croley	1,221	5	718
Crossley-Bartell	1,221	4	930
Baggio-Ottevaire	1,221	4	695
Borris-Gadou	1,221	1	565
Hurley-Miethe	1,221	0	600

Big Field Faces Starter in Meet At Uplands Club

Uplands Golf Club was crowded throughout yesterday with low handicappers and duffers, both men and women, competing in the invitation tournament, staged under the direction of Walter Gravlin, club professional. Ideal weather greeted the field, estimated around the hundred mark, and the players were more than pleased with the fine condition of the fairways and greens.

S. Mitchell and J. Titterington tied for low net with scores of 65, while Clarence "Skink" Brynjolfson carried off the low gross prize with a neat 73. In the fair sex division, Mrs. J. Titterington was low net with a 70, and Dorothy Fletcher breezed around in 88 to win the low gross award. Net scores of 75 and under will receive prizes, and those competitors are asked to call at the professional's shop for them.

KENT'S
WESTINGHOUSE
Dual-Automatic
Refrigerators
Dependable, carefree refrigeration for a lifetime without attention.
Phone for Free Booklet
KENT'S
641 Yates St. Phone E 6013

NOW IS THE TIME TO BUY YOUR
Flannel Pants — $2.95, $3.95, $4.95
PRITCHARD'S, Men's Wear
1227-1229 GOVERNMENT STREET

UNCLE LESS TOPS FIELD IN FEATURE

Wins by Two Lengths From Gertie—Dignified Takes Third Place

SAN MATEO, Cal., April 29 (AP).—Taking an early lead and holding it, Uncle Less, six-year-old chestnut gelding owned by B. F. Wasem, of Los Angeles, won today's feature mile race at Bay Meadows. Time was 1:38.4.

Uncle Less won by two lengths. Gertie made a belated stretch bid, but was unable to overtake the winner, finishing second, with Dignified third.

Uncle Less paid $9.60, $6.20 and $3.40. Gertie returned $3.80 and $2.60, and Dignified, $2.80.

Allen Gray, of Cleveland, Ida., up on Donna Bonita, who won the first race, was set down for five days by the stewards for rough riding. Gray was accused of crossing the field early in the race.

Results follow:

First Race—Six furlongs
Donna Bonita (A. Gray) $20 00 $4 40 $3 20
Bill the Kid (D. Neal) 2 40 2 20
Rolling Shot (C. Thornton) 3 40
Time, 1 13 3-5. Also ran: Tibbar, Yorba, Bawiry, Capable, Royal Crystal, Real Clear, Morseth, Runire, Lowball.

Second Race—Six furlongs
Maylite (Shultz) $5 00 $ 4 20 $ 3 40
Scrip Money (Bierman) 38 60 17 00
Mucker (W. Robertson) 4 40
Time, 1 12 2-5. Also ran: Katie Belle, Swepen, Rose Crystal, Fannikins, Sirloin, San Jose, Mitigator, Drole Poll.

Third Race—Five furlongs
Mignon (Richardson) $5 60 $3 00 $2 60
Denbigh (Sielaff) 3 00 2 80
Bon Mint (Harlios) 4 00
Time, 1 01. Also ran: Mekona, Bon New, Shasta Racket, Binjer, Babur, Dodloo, Disaster Sheik, Bon Hambura.

Fourth Race—Six furlongs
Alaiaio (Sielaff) $6 00 $3 20 $3 00
Rara Tree (Shultz) 5 00 3 80
Royal Charm (Harlios) 6 40
Time, 1 12 2-5. Also ran: Eisenberg, Master Singer, Liolele, Deastic Rose, His Selection, Armond Lad, Adirondack.

Fifth Race—Six furlongs
Malmaison (Shultz) $4 60 $2 80 $2 40
Proclivity (A. Gray) 3 20 2 80
Make and Break (Siewert) 3 40
Time, 1 11 3-5. Also ran: Orra, Plunge Home, Rodney Pan.

Sixth Race—One mile
Uncle Less (Helton) $9 60 $6 20 $3 40
Gertie (Shultz) 2 80 2 60
Dignified (Siewert) 2 80
Time, 1 38 4-5. Also ran: Centerlane, American Emblem, Boardwalker.

Seventh Race—One mile
Malia (A. Gray) $8 60 $2 80 $2 80
Cantrip (Leischman) 2 40 2 40
Marco (McCown) 3 20
Time, 1 41 3-5. Also ran: Seracant Lee, Monka Jane, Reigh Duchess, Booter Chief, Sheps Chance, Fauion.

Eighth Race—Mile and one-sixteenth
Jim X (Merritt) $21 80 $11 20 $ 6 80
Transbird (Wilbourn) 6 00 4 20
Donday (Siewert) 15 40
Time, 1:47 3-5. Also ran: Weeping Waters, Little Lad, Phalarope, Bertrand, Clatsop Chief, Black Minnie, Bourbon Whisky, Business Men, Fading Light.

OVERNIGHT ENTRIES

First Race—Four and a half furlongs
Tag Me 108
Kumala 108
Claude K 115
La Moonist 108
Wilaslo 111
Shasta Battle 111
Humber 108
Sweet Mystery 108
Shasta Dock 111
Panatella 112
Idler 112
Santa Monica 112

Second Race—Six furlongs
Aksala 106
Broadmoor Behave 111
Midson 101
Sir Satin 108
Mandra 108
Fair Lay 106
Secret Tryst 113
Pat W 108
Hasorm Ele 92
Bel Ora 108
Easter Doll 101
Dark Devil 111

Third Race—Six furlongs
Hardatit 107
Willie Klein 109
Bounyas 114
Blue Lillian 108
His Selection 107
Zebulo 107
Miss Ease 108
Morale 111

Fourth Race—Mile and one-sixteenth
Cloth Top 107
Love Sick 107
Mahomet 112
Pollycee 107
Tumble In 107
Opium 112
Cheyenne Boy 112
Little Urchin 112
Brown Idyll 107
Our Billy 112
Cumulative 112
Greenwald 112

Fifth Race—Mile and one-sixteenth
Borsodi 104
Brimfield 109
Lobitos 109
Leeward 99
Remine 101
Zevar 109
Batilina Knight 114
War Letter 103

Sixth Race—Six furlongs
Lois Pan 109
(A) Joe Flores 105
Gatewey 102
(A) Great Lover 110
(B) El Bandido 102
(C) Bartlett 104
(C) Davidor 106
(B) St Stephens 114
Mumale 106
(A) Irwin entry
(B) Howard entry
(C) Highland Spring entry

Seventh Race—Mile and one-sixteenth
Blackmail 104
Toromak 109
Pass Up 109
Good Politian 107
San Ramon 110
Euxine 99

Eighth Race—Mile and one-sixteenth
Johnny Shaw 112
Chromium 107
Gold Set 107
High Wire 112
Sedrea 107
Fila Madeline 107
Low Bridge 112
Russet 112
Blow Away 107
Royal Julian 113
Rare Chance 107
Haewn 112

Ninth (Sub) Race—Six furlongs
Good Dame 101
Lomar 106
Banker Conard 106
Golden Crystal 104
Polly Princess 92
Unforme 106
Uncle Hyde 111
Peace Time 108
Lady Clement 101
Valerie Jean 97
Barbara Lee 107
Nutlet 108

"Do you think your audiences enjoy the statistics you quote in your speeches?"

"No," replied Senator Sorghum, "I just put 'em in to make the rest of my remarks seem more interesting by contrast."

W. & J. WILSON
Men's and Boys' Clothes
Jaeger Woollens — Burberry Coats
Established 1862
1217 GOVERNMENT STREET PHONE G 9013

de KUYPER GIN
The Real Hollands Flavour

10 oz. - - - - - $1.45
20 oz. - - - - - $2.75
38 oz. - - - - - $4.75
Sold in Canada for over 100 years
This advertisement is not published or displayed by the Liquor Control Board or by the Government of British Columbia

FINANCE - COMMERCE - MARKETS

Stock and Bond Prices Drop at New York Mart

NEW YORK, April 29 (AP). — Jittery stock market traders scuttled for the sidelines today, and in the movement kicked the props from under many of the pivotal shares for losses of one to four points. There were a few wider breaks.

The decline was conspicuous for the "blue chip" character of its leadership. American Telephone led the retreat to finish off 6 points after being down more than 7 for a time. An appreciable number of active issues scored new lows for 1936. Dealings totaled 1,785,400 shares, compared with 2,231,520 Tuesday.

The Associated Press average of sixty stocks declined 1.5 points at 57.3. The utilities composite of fifteen issues, off 1.4 at 43.4, was at the bottom for 1936.

Active issues with losses of 1 to 4 or so included such prominent shares as U.S. Steel at 55 3-4, off 4 1-2; General Motors off nearly 3 at 60 3-8; Chrysler about as much at 93 5-8, and Bethlehem off 4 1-2 at 6.

Light offerings again depressed all sections of the bond market.

Three issues of Polish bonds dropped from 5 to 8 1-4 points in the foreign list. German 7's yielded 1 1-8 points to 21 1-2.

(H. A. Humber, Ltd.)
(All Fractions in Eighths)

	High	Low	Close
Air Reduction	59-4	58 2	59-2
Allied Chemicals	182	179	179
Allis Chalmers	43	41-4	41-5
American Can	125-2	124	124 3
American Celanese	23-6	22-7	22-7
American For. Power	6 7	6-6	6 6
American Locomotive	22-6	23 4	23-4
American Radiator	19-7	18-2	19-3
American Rolling Mills	27-4	26 6	26-6
American Smelter	74 6	71-5	72-5
American Tel. & Tel	156	151	152 6
American Tobacco	91	90 4	90 4
American Waterworks	20-4	19-5	19-6
Anaconda Copper	33-6	32-1	32-1
Atchison Railway	70-3	67-6	68-3
Atlantic Refining	29-7	28-2	28 2
Auburn	32	31 4	32
B & O Railway	17 2	16-4	18-4
Baldwin Locomotive	3 2	..	3 2
Bendix Aviation	27-4	28-4	26-4
Beth Steel	49-8	46 8	46-8
Boeing	18 4	17 8	17-6
Borden	28 4	28-3	28 3
Borg Warner	74 4	88	88
Briggs	48-4	45 6	45-6
Cel Pack	31	30-4	30 4
C P R	11 4	11	11
Case (J I)	149-2	145	145
Caterpillar Trac	70	63	68
Cerro de Pasco	52-8	51	51-2
C & O Railway	54 6	53 6	53-8
Chrysler	95 7	93 5	63-7
Columbia Gas	17 2	16-4	18-4
Commercial Solvent	17-4	17	17
Commonwealth & So	2-4	2 2	2-4
Congoleum	36	35 4	35-4
Con Gas	29 5	28	28
Cont Can	75	74 4	74-4
Cont Oil	30 4	30	30
Curtiss Wright	5-4	5 3	5-3
Curtiss Wright "A"	13 5	13 1	13-3
Deere & Co.	76	73-4	73-4
Douglas Aircraft	58	58	58
Dupont	137 6	133 4	133 4
Eastman Kodak	158	157	159
Electric Auto Lite	33		33
Electric Power & Lite	13-8	13 1	13 1
Fairbanks Morse	44		44
Freeport Texas	30	29 6	30
General Foods	37-2	36-4	36-8
General Electric	36 5	35 4	35-4
General Motors	63 3	60 3	60-3
Goodyear	24-6	23-8	24
Great Northern	33 5	32 3	32 3
Great West Sugar	33-1	..	33-1
Harvester	79 6	76 4	78 4
Howe Sound	50		50
Hudson Motors	15-1	15	15
Hupmobile Motors	1 8	1 5	1 8
Int. Nickel	45	44	44 1
Ind Rayon	28-2		28 2
Int Tel	13 2	13 1	13 1
Illinois Central	19 4	18 6	18-6
Johns-Manville	96	95	95
Kennecott Copper	35-2	33 5	33 5
Kresge	21 2	21	21 1
Lambert Co	19-4		19 4
L & M Tobacco	101-4		101-4
Liquid Carbonic	36 1	35 4	35 4
Loew's	46	45-2	46
Lorillard	21 2	21 1	21 2
Mack Truck	30-5	29 6	30
Matheson Alkali	28 4	28	28
Mexican Seaboard	34	33	33-4
Monsanto Chemical	91 5	91 4	91-6
Montgomery Ward	38 2	37 2	37-2
Nash	17-3	16 8	16 8
National Biscuit	34 2	33 1	33-4
Nat Dairy	21-5	21	21
National Distilleries	28 7	27 7	27-7
National Power & Lite	10	9-7	9-7
New York Central	33-3	32 2	32-2
North American Co	25	23 6	23 6
North Amer Aviation	8	7-5	7-8
Northern Pacific	27 6	26 2	27 2
Ohio Oil	13	..	13
Owens Ill. Glass	139	137 4	137-1
Pacific Gas & Electric	34 3	33-7	23-7
Packard	9 8	9-2	9-2
Penn Railway	29 2	28 5	29
Phillips Pete.	42-2	41 4	42-1
Pullman	40 8	39-8	40
Pure Oil	19 2	18 6	16-2
Radio	10-2	10	10
Remington Rand	21	20 4	20-4
Republic Iron Steel	18 8	18	18 1
Reynolds' Tobacco	50 4	50	50
Safeway Stores	31 5		31-5
Schenley	39 2	39-1	39-2
Sears Roebuck	65	63 4	63 4
Shell Union	15 3		15-3
Socony Vacuum	13-3	13	13
Southern Pacific	30-2	28	28
Southern Railway	14 1	13 5	13 7
Sperry Corp	16 6	16 2	16 2
Standard Brands	15 1	14 2	14 4
Standard Gas	5-8		5-8
Standard Oil, Cal	39 7	38 4	38-4
Standard Oil, N J	59 4	57 2	57 4
Stewart Warner	19 8	16-7	19
St. Paul Railway	1 7		1 7
Studebaker	11	10-6	11
Texas Corp	33 4	32-4	33
Texas Gulf	35	34-4	34-4
Timken	58 3	57-2	57-3
Trans-American	12	11 6	11-6
Underwood Elliot	67-2	66 6	66-6
Union Carbide	78 8	77	77
Union Oil, Cal	22 4	21-4	21-4
Union Pacific	120	119	119
United Airlines	22	21-2	21-3
United Corp	5-6	5-4	5-4
United Fruit	70 9		70 6
United Gas & Imp	15	14 5	14 5
U.S. Cast Iron Pipe	32 6	32-4	32-4
U.S Industrial Alcohol	47-8	48	48
U.S Realty	6 2	7-6	7-6
U.S Rubber	28 2	26-2	26-4
U.S. Rubber pfd	68	63-2	63 2
U.S Smelting	89	86	69
U.S Steel	59 6	55 8	55-7
Vanadium	18 4	17-7	17-7
Warner Bros	9 7	9 5	9-5
Westing Air Brake	38-4		36-4
Westinghouse Electric	106 7	103-6	103-6
Western Union	77-4	74 6	74 8
Woolworth	49 3	47	48 3
Zenith Radio	15-5	..	15-5

Bralorne Mines Board Re-Elected

VANCOUVER, April 29 (CP).—Major A. C. Taylor was re-elected president, and George Kidd, vice-president, of Bralorne Mines, Ltd., at the annual meeting here today.

Other members of the board of directors, all re-elected, are R. Bosustow, managing director; and H. G. Fowler, Neil McQueen, Ira B. Joralemon, M.E.; A. H. Douglas and Colonel J. P. Fell.

WHEAT PRICES DIP FRACTIONS

Futures Fairly Steady at Winnipeg in Face of Chicago Recession

WINNIPEG, April 29 (CP).—Wheat prices were steady at fractionally lower levels in dull Winnipeg Grain Exchange trading today, closing with net losses of 1-2 to 3-4 cents.

Late-session weakness at Chicago encouraged scattered selling that left futures at the finish at the lowest levels of the day, May at 79 1-2, July at 80 1-2 and October at 81 1-2. Exports totaled 400,000 bushels.

Trading generally was featureless. Liverpool closed unchanged to 1-8d lower. Buenos Aires was unchanged.

Cash grains showed little change, while prices in the coarse grains markets eased fractionally with wheat.

WINNIPEG GRAIN
(H. A. Humber, Ltd.)

Wheat—	P.C.	Open	High	Low	Close
May	80	80¼	80¼	79½	b79⅝
July	b81	81¼	81¼	80⅜	a80½
Oct.	82¼	82⅜	82⅜	81⅜	b81½
Oats—					
May	31⅛	b31¼	31¼	30⅞	31⅛
July	31⅝	b31½	31½	31⅛	b31⅛
Oct.	31½	31½	31½	31⅛	31⅜
Rye—					
May	40¼	40¼	40⅜	39⅞	39⅞
July	41½	a41½	41⅝	41¼	41⅛
Oct.	43⅛	43¼	43⅜	42⅞	42⅞
Barley—					
May	37½	37½	37½	37½	37½
July	38⅛	38½	38¼	38	38
Oct	..	b39⅛	39⅛	39⅛	39½
Flax—					
May	..		148½	147⅛	147⅛

Cash Grain

Wheat—1 Hard, 81; 2 Nor., 79⅜; 2 Nor., 77⅛; 3 Nor., 73⅞; 4 Nor., 70; 5 Nor., 64; 6 Nor., 53; Feed, 44; Track, 79½. Amber Durum No. 1, 74; No. 4, 59½; A R W No 1, 89½; No. 2, 67½; No. 3, 65½. Garnet No 1, 75½; No. 2, 73½.

Oats—2 C.W., 33⅛; 3 C.W., 30; Ex 1 Feed, 29¼; 1 Feed, 26¼; 2 Feed, 24¼; 3 Feed, 22; Track, 32½.

Barley—2 R.O.W., 42½; 3 R.O.W., 45; 3 C.W., 37⅜; 4 C.W., 36½; 5 C.W., 34½; 6 C.W., 32; Track, 37.

Rye—1 C.W., 39⅞; 2 C.W., 39½; 3 C.W., 36⅞; Rej. No. 2, 33⅞; 4 C.W., 22⅞; Track, 39⅞.

Flax—1 N.W.C., 147; 2 C.W., 143⅛; 3 C.W., 132⅛; 4 C.W., 123⅛; Track, 147⅛.

CHICAGO GRAIN
(H. A. Humber, Ltd.)

Wheat—	P.C.	Open	High	Low	Close
May	98⅞	98½	98⅞	97¼	97¼
July	87¼	88½	88¼	88	86⅝
Sept.	85⅝	85	85	84	84⅛
Corn—					
May	62½	82½	63½	62⅝	63
July	60⅝	60⅝	61½	60½	61½
Sept	59¼	59⅜	59⅛	59	59⅛
Oats—					
May	25½	25½	25½	25⅛	25⅛
July	26½	26	26¼	25⅞	25⅞
Sept.	a26⅛	26½	26⅛	26¼	b26⅛
Rye—					
May	..	51¼	51¼	50⅝	51
July	..	51¼	51⅜	50½	50⅞
Sept.	..	51⅜	52	51¼	51¼

New York Curb
(H. A. Humber, Ltd.)

	Bid	Asked
Amer Cynamid "B"	31¼	31¾
Amer Super	2	2¼
Amer Gas	34	34¼
Associated Gas	1	1⅛
Brazilian	10	10¼
Cities Service	4¼	4⅜
Electric Bond	17¼	17⅜
Ford "A"	21¼	21½
Ford of England	7¾	9
Hudson Bay	23⅝	23⅞
Humble Oil	62	64¾
Intl. Pete	36¼	36⅝
Imperial Oil	21	21¼
Newmont	80½	82¼
Pioneer	10¼	10½
Standard Oil of Kentucky	17¼	17⅝
Amer. Aluminum	118½	118¾
United Gas	7¼	7½
United Power & Light A	4¾	5
Niagara-Hudson Power	6	6¼
Distillers, England	24⅝	25⅛
Gulf Oil	78½	80
Atlas Corpn	12	12¼
Marconi	1⅝	2
Fisk Rubber	5	5⅛
Creo. Pete.	26¾	27
Cord	4¼	4½
Lakeshore	54	54¼
Teck-Hughes	4¾	4⅞
Hecla	13	13¼
Wright-Hargreaves	8	8¼
Sunshine	18¼	18⅝
Premier Gold	2¼	2⅜

Foreign Bonds
(Burns & Wainwright, Ltd.)

	Bid	Asked
Australia 5%, 1957	104 625	105 25
Belgium 6%, 1955	104 675	105 375
Bogota 6%, 1945	14 75	15 25
Denmark 5½%, 1955	101 00	101.50
French 7½%, 1941	175 00	175 50
German Gov't 7%, 1949	33 75	34 25
Italy 7%, 1951	68 25	68 75
Japan 6½%, 1954	85 25	95.75
Minas Geraes 6½%, 1959	16 75	17.25
Norway 6%, 1944	106 50	107.00
Queensland 6%, 1947	110 25	110 75
Roma 6½%, 1952	60 25	60 75

Above prices in New York

Plan a "Spa of Canada"
WEEK-END $6
A beautiful retreat in full glory of Springtime. Easily and quickly reached 75 miles from Vancouver by auto. Excellent roads. Daily C.P.R. and C.N.R. trains and Gray Line buses. Send for illustrated book, "Seven Steps to Vibrant Health." It will help you plan the ideal vacation.
Per Day With Room and Bath. Including Meals
Harrison HOT SPRINGS HOTEL
BRITISH COLUMBIA, CANADA

HEAVY HAULING
WE SPECIALIZE IN HANDLING BOATS, MACHINERY, SAFES, ETC.
ESTD. 1890 HEANEY'S CALL G 1194

FOREIGN EXCHANGE

NEW YORK, April 29 (AP).—Foreign exchange irregular. Quotations in cents.

France — Demand 6 58½; cables 6 58½.
Italy—Demand 7 97, cables 7 97.
Demand.
Belgium—16 81.
Germany—Free 40.21; reg. travel 26 75; reg. commercial 22 90.
Holland—67 88.
Norway—24 82.
Sweden—25 47
Denmark—22 06.
Finland—2.20.
Switzerland—32 46.
Spain—13 65.
Portugal—4 49.
Greece—.94
Poland—19 65.
Czechoslovakia—4 13½.
Jugoslavia—2 29.
Austria—19 75
Hungary—29 55.
Rumania—.66
Argentina—32 93
Brazil—6 59
Tokio—26.31
Shanghai—29 95.
Hongkong—32 70.
Mexico City—27 95.
Montreal—In New York—99 7.
New York—In Montreal—100 28.

STERLING EXCHANGE

NEW YORK, April 29 (AP).—Quotations in dollars. Demand 4 94; cables 4 94; sixty-day bills 4 93.

TORONTO MINES GAIN SHARPLY

Senior and Secondary Golds Move Ahead Smartly—Turnover Increases

TORONTO, April 29 (CP).—One of the sharpest rallies of the year hit the mining share market this afternoon. Net gains ranging up to $3.75 were posted in the golds. Volume was up 40,000 shares from Tuesday, at 980,000 shares.

Dome closed at 53 for a gain of 3 3-4, McIntyre gained 3 1-2 to 45 and Lakeshore and Hollinger advanced 7-8 each. Pioneer and Wright-Hargreaves were up 25 to 40 cents each, and Teck-Hughes and Bralorne up 15 to 20. Little Long Lac and Pickle Crow were both up 25 to 40 cents.

Macassa advanced 23 to 3.75 and San Antonio added 25 cents, closing at 2.50. Issues of the group adding 7 to 15 cents were Chibougamau, Sylvanite and Ventures.

Hudson's Bay gained 1-4 and Falconbridge lost 5. Noranda closed unchanged.

(Mars, Bafe & Co., Ltd.)

	Bid	Asked
Acme	.14	.15
Ajax	.50	.60
Basamac	.07¼	.07½
Base Metals	.20½	.22
Bear Exploration	.35	.37
Beattie	1 44	1 45
Big Missouri	.57	.62
Bobjo	.14½	.15
B R X	.16½	.16
Buffalo Ankerite	5 25	5 40
C & E Corpn.	1 08	1.10
Canadian Malartic	1 13	1.15
Cariboo	1 39	1 43
Castle Trethaway	1 45	1 50
Central Patricia	3 36	3 37
Chemical Research	1.01	1 03
Chibougamau	1.48	1.50
Coast Copper	2 80	3 00
Coniaurum	2 35	2.38
Dome	52 50	54 00
Eldorado	.96	1.00
Falconbridge	6 10	6 15
Granada	.19	.19½
Greene Stabell	.53	.55
Gunnar	.92	.95
Hollinger	15 12½	15 25
Home Oil	..	.99
Howey	.80½	.81
Hudson Bay	23 62½	23.75
Jackson Manion	.48	.48½
Kirkland Lake	.43	.45
Lakeshore	54 00	54 25
Little Long Lac	7 15	7 20
Macassa	3 55	3 60
Maple Leaf	.17	.18¼
McIntyre	44 75	45 25
McKenzie Red Lake	1 52	1 53
McVittie Graham	.28	.30
McWatters	1 41	1 42
Mining Corpn.	1 11	1 15
Morris Kirkland	.60	.64
Intl. Nickel	44.00	44 25
Nipissing	2 45	2 50
Noranda	51 25	51 75
Parkhill	.20	.21
Paymaster	.91	.92
Pend Oreille	.82	.85
Perron Gold	1 48	1 50
Pickle Crow	6 55	6 69
Pioneer	10 00	10 25
Premier	2 34	2.35
Reid Authier	2 08	2 10
Reno	1 16	1 20
Royalite	27 75	28 25
San Antonio	2 45	2 50
Sherritt-Gordon	1 14	1 15
Siscoe	3 45	3 48
St. Anthony	.20	.20½
Stadacona	.31½	.34
Sudbury Basin	3 75	4 00
Sullivan	.93	.95
Sylvanite	2 40	2 44
Teck-Hughes	4 60	4 65
Toburn	1 30	1 40
Ventures	1 93	1 95
Wayside	.12½	.13
Wright-Hargreaves	8 00	8 10
Central Manitoba	.17½	.16

Dominion Bonds
(Burns & Wainwright, Ltd.)

			Bid	Asked
Dom. of Can.	1937	5½%	107 25	108 125
" "	1937	5%	103 75	104 25
" "	1938	5%	101 25	102.25
" "	1949	4%	108 25	107 25
" "	1940	4½%	109 75	110 625
" "	1941	5%	112 75	113 75
" "	1942	3%	103 75	104 75
" "	1943	5%	113 75	114 75
" "	1944	4%	111 75	112 75
" "	1945	4%	107 875	108 875
" "	1946	4%	111 25	112 75
" "	1949	3%	103 00	104 00
" "	1952	4%	108 875	108 00
" "	1958	4%	109 825	110 50
" "	1957	4%	109 75	110 625
" "	1958	4%	109 75	110 75
" "	1959	4%	109 875	110 75
" "	1955	3%	98 50	99 375
C N R	1951	4%	113 00	114 00
"	1956	4%	113 25	114 50
"	1957	4%	111 00	112 25
"	1955	4½%	115 50	117 00
"	1969	5%	116 50	117 75
"	1970	5%	117 75	118 75
"	1954	5%	115 00	118 50
"	1953	3%	97 875	98 675
"	1944	3%	102 25	102 50
"	1950	3%	98 25	99 35

Corporation Bonds
(Burns & Wainwright, Ltd.)

PUBLIC UTILITIES

	Bid	Asked
B C Power 5%, 1960	104 75	106 25
B C Telephone 5%, 1960	106 00	107 00
B.C. Electric 6%, Pfd	108 00	109 75
B.C. Telephone 6%, Pfd	105 75	107 50
Beauharnois Power 5%, 1972	29 25	27 75
Calgary Power 5%, 1960	100 25	101 50
C.P.R. 5%, 1954	106 00	107 75
Can. Nor Power 5%, 1953	103 50	105 00
Gatineau Power "A" 6%, 1941	87 75	90 00
Intl. Hydro 6%, 1944	40 75	41 75
Western Power 5%, 1949	105 25	106 75
INDUSTRIALS		
Burns Bundles 5%, 1956	82 75	85 25
Canada Steamships 6%, 1941	54 75	58 25
Canada Cement 5½%, 1947	105 75	106 75
General Steel Wares 6%, 1952	100 50	101 50
Federal Grain 6%, 1949	88 75	90 75
McColl-Frontenac 6%, 1949	102 25	104 25
Simpson's Ltd. 6%, 1949	104 75	106 25

MINES FIRMER AT VANCOUVER

Many Golds Record Gains—Base Metals Easier—Oils Mixed

VANCOUVER, April 29 (CP).—Gold issues displayed moderate strength on today's session of the Vancouver Stock Exchange. The market closed firm. Sales volume dropped to 217,041 shares.

Bralorne gold was up 20 to 7 40, Pioneer 15 at 10.10, and Cariboo Gold Quartz 8 to 1.38. Premier gained 6 at 2.32 while Reno at 1.18 and Vidette at 75 each firmed 2 cents. Minto was up 1 to 77 and Wayside at 12 1-2, Reliance at 8 and Congress at 19 1-2 each added fractions. Viking was up 1 1-4 and Gold Belt at 39 and Nicola at 10 1-4 closed unchanged. Island Mountain dropped 5 to 1.32, B.R.X. 1 to 16. Sheep Creek 3 to 65 and Kootenay Belle 1 to 64.

Base metals closed unchanged to lower. Big Missouri was off 3 1-2 to 55 1-2 and Pend Oreille 2 to 83. B.C. Nickel eased 1-2 cent to 33 1-2.

Oil prices were mixed. Calgary & Edmonton lost 3 at 1.10, while Mar Jon at 17 and Ranchmen's at 52 each lost 1 cent. Nordon was off a fraction to 16, while Crow's Nest gained 1-2 at 10 1-2. Home at 95 and Dalhousie at 45 were unchanged.

MORNING SALES

Oils

A P Con—150 at .15½; 1.500 at .16. 500 at .16½.
C & E—100 at 1.12; 900 at 1.12; 100 at 1.14
Home—100 at .95
Calmont—67 at .08.
Crow's Nest—500 at 10½.
Devenish—1.000 at .04.
Highwood—500 at .15¾.
Mar Jon—1.300 at .16
Mercury—500 at .13½. 500 at .14
Nordon—700 at .16½. 500 at .17.
Pacalta—1.000 at .06½.
Royalite—8 at 29 00
United—270 at .05¼. 500 at .06. 900 at .06½.

Mines

Big Missouri—500 at .57.
Bralorne—800 at 7.20. 30 at 7.35. 300 at 7 40. 500 at 7.50.
B R. Con.—1.500 at .07.
B R X—1.200 at .17.
Dentonia—2.200 at .17
Island Mountain—100 at 1.37.
Inter. C. & C.—5.000 at .20
Kootenay Belle—3.000 at .66
Morning Star—400 at .02½; 2.500 at .02⅞.
National Silver—1.500 at .03
Pioneer—200 at 10.05; 350 at 10 10. 500 at 10 25.
Premier—50 at 2 27; 500 at 2 26. 900 at 2 29. 300 at 2 30; 300 at 2 32. 100 at 2 32.
Reno—600 at 1 17.
Sheep Creek—500 at .69
Wayside—2.300 at .12½; 1.000 at 12¾
B C. Nickel—400 at .34. 1.800 at .34½.
Canadian Rand—1.000 at .06. 2.000 at .09
Congress—2.700 at .19½.
Cotton Belt—5.000 at .03
Cork Province—5.000 at .00⅞
Dictator—1.000 at .04½.
Fawn—4.000 at .50. 2.000 at .51.
Fairview—2.500 at .05½.
Federal—2.500 at .08¾; 1,000 at .09
Gold Mountain—4.000 at .11. 1.000 at .12.
Georgia River—2.000 at .01⅞.
Golconda—100 at .13.
Grandview—1.000 at .02½.
Grange—800 at .03. 3.000 at .03¼.
Grull Wihksne—3.000 at .09
Hedley Amalgamated—300 at .25½.
Home—3,000 at .03¼
Independence—2.500 at .01.
Lakeview—3.000 at .00½.
Minto—500 at .76½; 1.200 at .77. 1.000 at .78. 7.500 at .79. 500 at .79½; 1,500 at .80 (b60).
Nicola—2.500 at .10¼.
Noble Five—2.000 at .03¼
Pend Oreille—100 at .83
Pilot—500 at .05. 4.000 at .05¼; 1.000 at .05½.
Quesnelle Quartz—1.000 at .09. 1.600 at .10
Reliance—100 at .07½; 6.300 at .07¾; 2.000 at .07⅞. 6.500 at .08
Reward—5.000 at .07. 2.500 at .07¼.
Vidette—400 at .74. 900 at .75.
Viking—2.000 at .06¼
Whitewater—2.000 at .05½.
Waverly—1.000 at .01

Industrials

Coast Breweries Rights—5 at 5 00

AFTERNOON SALES

Oils

Amalgamated—1.000 at .11. 1.000 at .11¼ (b60).
A P Con—76 at .17.
C & E—300 at 1 10. 700 at 1 11.
Model—500 at .23.
Dalhousie—500 at .45
Highwood—1.000 at .15½
Merland—1.000 at .15.
Nordon—1.000 at .17
Royalite—10 at 28 50.

Mines

Big Missouri—500 at .56
Bralorne—100 at 7 50.
B R X—500 at .16½.
Cariboo—200 at 1 36. 50 at 1 40
Dentonia—1.000 at .17. 100 at .17½.
Gold Belt—200 at .40.
Island Mountain—900 at 1 35.
Kootenay Belle—1.000 at .64½. 1.500 at .65; 150 at .67.
National Silver—500 at .03
Premier—5 at 2 29. 600 at 2 33
Sheep Creek—200 at .68
Taylor Bridge—500 at .10¼.
Wayside—2.500 at .12½
B C Nickel—1.250 at .34
Congress—2,000 at .19
Dictator—900 at .04. 3.000 at .04¼. 1.000 at .04¼.
Fawn—2.000 at .52
Federal—300 at .08½. 1,500 at .08¼; 500 at .09
Gold Mountain—500 at .11. 4,000 at .11¼.
Grange—1.000 at .03.
Hedley Amalgamated—500 at .26
Home—1.000 at .03¼.
Haida—500 at .03. 2.000 at .03
Minto—1.500 at .77. 2.600 at .78. 2.400 at .79. 1.500 at .79
Nicola—2.500 at .10½
Noble Five—1.000 at .03¼
Pend Oreille—150 at .85.
Pilot—3.000 at .05.
Reward—1.000 at .07
Reliance—3.000 at .08
Standard Silver—400 at .48
Vidette—300 at .76
Viking—9.000 at .06½.
Waverley—5.000 at .01.

Bond Quotations
(Burns & Wainwright, Ltd.)

MUNICIPAL

	Bid	Asked
Municipality of Esquimalt 5%, 1963	..	84 00
City of Vancouver 5%, 1969	..	91 00
Greater Vancouver Water District 4½%, 1970	97 00	100 00
City of Edmonton 4½%, 1961	..	82 75
City of Edmonton 7%, 1941	..	97 00
City of Montreal 5%, 1945	102 00	104 00
City of Quebec 5%, 1953	108 50	106 50
Toronto Harbor 4½%, 1953	106 00	108 00
PROVINCIAL		
Prov. of Alberta 4%, 1957	74 75	77 25
Prov. of Alberta 4½%, 1961	..	88 25
Prov. of Alberta 5%, 1955	..	81 75
Prov. of Alberta 6%, 1947	79 75	82 25
Prov. of B C 4%, 1957	67 25	89 25
Prov. of B.C. 4½%, 1969	..	88 25
Prov. of B.C. 5%, 1952	92 75	94 75
Prov. of B.C. 5½%, 1945	93 25	95 25
Prov. of B.C. 6%, 1947	93 75	99 25
Prov. of Manitoba 4%, 1957	95 75	96 25
Prov. of Manitoba 4½%, 1951	99 00	101.00
Prov. of Manitoba 5½%, 1958	102 75	104 25
Prov. of Ontario 4%, 1996	103 75	105 75
Prov. of Ontario 4½%, 1985	108 75	110 75
Prov. of Quebec 4½%, 1956	109 00	112 00
Prov. of Quebec 4½%, 1962	112 25	114 25
Prov. of Sask 4%, 1954	84 25	86 25
Prov. of Sask 4%, 1951	92 25	93 25
Prov. of Sask 5%, 1958	82 25	93 75
Prov. of Sask 5%, 1952	95 25	97 75
Prov. of Sask. 6%, 1952	96 75	98 25

Industrials Unable to Withstand Pressure At Eastern Markets

MONTREAL, April 29 (CP).—Buyers failed to come to the aid of a heavy market today and downward action of Montreal Stock Exchange list continued unhalted.

Nickel closed at 44 1-4, off 1 1-4 net. A smart recovery was staged by Hollinger at 15, up 3-4, but Smelters lost a couple of points.

A tendency to drift lower was exhibited by most of the papers. Lone liquor gainer was Walkers, up 1-4. Breweries dipped fractionally.

TORONTO EXCHANGE

TORONTO, April 29 (CP). — The Toronto industrial share market was hammered for further substantial losses today and the price level was down to a new low for the year. Volume was 27,100 shares.

International Nickel set a new low for the year and closed at 44 1-2, for a net loss of 1 1-8. Consolidated Smelters was off 5 points to 235, while Ford "A" closed a full point down, and 1-2-point recession appeared for C.P.R. and Brazilian Traction.

Liquors were weak and breweries dropped fractions to a half. Massey-Harris boarded fractional declines and Cockshutt a 1-4-point to the good.

British-American was the weakest of the oils with a loss of 5-8 to 22 7-8.

(C. M. Oliver & Co., Ltd.)

	Bid	Asked
A P Grain	4½	5

	Bid	Asked
Abitibi Power & Paper	1 50	1 70
B.C. Power "A"	27½	30
B C Power "B"	4	5¼
Building Products	30½	35
Beath & Sons	2½	3½
Bell Telephone	142	143
Blue Ribbon	4	5
Brazilian Traction	10⅛	10¼
Brewing Corpn	2½	2¾
Brewers & Distillers	95	1 00
Bruck Silk Mills	12½	
Burt & Co.	40	41¼
Canada Canners	4¼	4½
Canada Cement	8½	9½
Canada Car & Foundry	5¼	5½
Canada Malting	30¼	31
Canada Wire & Cable A	25	26½
Canada Wire & Cable B		11
Can General Electric	153	163
Canadian Oils	14¼	15
Canadian Pacific	11	11¼
Consolidated Smelters	235	
Consumers Gas	197	200
Distillers-Seagrams	19	19¼
Dominion Bridge	33	28
Dominion Tar & Chemical	5¼	5½
Ford "A"	21	
General Steel Wares	3	4
Goodyear Tire & Rubber	67	68
Hiram Walker	27¼	28
Imperial Tobacco	13⅛	13¼
In'l. Petroleum	36¾	37
Intl Nickel	44¼	44½
Industrial Alcohol "A"	6	8¼
Industrial Alcohol "B"	6¾	7½
Intl. Utilities "A"	10	10¼
Lake of the Woods	17	18
Laura Secord	67	67½
Loblaw "A"	19¼	20
Montreal Power	21	31¼
McColl-Frontenac	16¼	16⅝
National Steel Car	13¼	
Page Hersey	85½	86
Shawinigan	21	21¼
Steel of Canada	83	84
Weston	13½	13¾
Winnipeg Electric	..	4
BANKS		
Bank of Canada	59	57
Canadian Bank of Commerce		149
Imperial Bank	198	200
Bank of Nova Scotia	283	285
Royal Bank	182½	187
Bank of Toronto	230½	231

CHEESE BONUS TO BE DISCONTINUED

OTTAWA, April 29 (CP).—The cheese bonus of 1 1-2 cents a pound which was effective for the last six months of 1935, will be discontinued, Agricultural Minister Gardiner announced tonight. One reason was the tremendous increase in exports to the United States under the new trade treaty.

The bonus was introduced by the Bennett Government with the object of diverting milk from butter to cheese in order to keep Canadian butter from the export market and consequent lower prices. In the six months $1,100,000 was paid cheese manufacturers with the volume of production increasing 1 per cent.

Metal Markets

LONDON, April 29 (AP).—Closing: Copper, standard spot, £37; future, £37 5s. Electrolytic, spot, £41 7s 6d; future, £41 12s 6d.

Tin—Spot, £207 15s; future, £202 15s.

Lead—Unchanged.

Zinc—Spot and future, £15.

AT NEW YORK

NEW YORK, April 29 (AP).—Copper quiet. Electrolytic, spot and future, 9.50; export, 9.15.

Tin—Barely steady; spot and nearby, 46.62 1-2; future, 45.87 1-2.

Iron—Quiet, unchanged.

Lead—Steady; spot New York, 4.60 to 4.65; East St. Louis, 4.45.

Zinc—Dull; East St. Louis spot and future, 4.90.

Aluminum—19.00 to 22.00.

Antimony—Spot, 13.50.

Montreal Produce

MONTREAL, April 29 (CP).—Light selling depressed prices today on the Canadian Commodity Exchange produce section.

Butter—Quebec, fresh, 20.

Cheese—Unquoted.

Eggs—Ontario "A" large, 21; "A" medium, 19 1-2; "C," .17 1-2b.

Stocks and Bonds
(A. E. AMES & CO., VICTORIA)

	Bid	Asked
Bell Telephone	143¼	144½
Brazilian T L & P	10¼	10⅜
B A Oil	23¼	23½
B C Power "A"	27	30
Canada Cement	8¼	8¾
Canada Cement, Pfd	65¾	68
Canadian Pacific	11¼	11½
Con. Mining & Smelting	255	
Fanny Farmer	13¼	13½
Ford "A"	21¼	22
Gypsum Lime & Alab	6¼	8¼
Imperial Oil	21¼	22
Imperial Tobacco	13¼	13½
In'l Nickel	44¼	44½
Intl Petroleum	36¾	37
McColl-Frontenac	16¼	16½
McColl-Frontenac Pfd	102	102½
Montreal Power, Com.	31	31½
Shawinigan W & P	21	21¼
Bralorne	7 25	7 30
Dome	49½	49¾
Lakeshore	53¼	53½
Macassa	3 60	3 65
Noranda	51	51½
Pioneer Gold	9 65	10 00
Premier	2 25	2 29
Sherritt-Gordon	1 17	1.16
Sudbury Basin	3 70	3 75
Teck-Hughes	4 65	4 70
Ventures	1 84	1 88
Wright.-Hargreaves	7 85	7 70
Bank of Montreal	183	188
Royal Bank		187

Liverpool Wheat

LIVERPOOL, April 29 (CP).—Following are today's per-bushel wheat quotations, c.i.f. Liverpool, in Canadian funds at current sterling exchange rate of 14.95, as supplied by Broomhall:

	Today	Y'day
No 1 Man Northern, Vancouver, May	95¾	95¾
No. 2 Man Northern, Atlantic (Old), May	92¾	92
No 2 Man. Northern, Vancouver (New), May	94¼	94¾
Australian, Afloat	94¾	94¾
Australian, May	95¾	95¾

Vancouver Wheat

VANCOUVER, April 29 (CP).—Vancouver wheat cash prices.

	Straight	Tough
No 1 Hard	78¾	76¼
No. 1 Northern	77¾	75¼
No. 2 Northern	76¼	74¼
No. 3 Northern	73	70¼
No. 4 Northern	69	66¼
No 5 Wheat	62	60¼
No. 6 Wheat	51½	48¾
Feed	44	41¼

Track, 77¾

CONTINUING SEARCH FOR NEW ORE BODIES

TORONTO, April 29 (CP).—The exploration carried on at the property of Base Metals Mining Corporation, Ltd., in British Columbia, has so far failed to reveal any new ore bodies, President J. H. C. Waite told shareholders at the annual meeting of the company today. The company still had about $150,000 in the treasury which would be sufficient to test the property, he said.

Two changes were made in the board of directors, Charles McCrea replacing the late W. R. P. Parker and W. R. Hart succeeding F. Zichelberger.

VENTURES REPORT

TORONTO, April 29 (CP). — Net profit of $779,663 for last year was shown today in the annual report of Ventures, Limited, compared with $195,374 for the previous year. Revenue totaled $1,304,684, and after providing for the deficit of $529,664 carried forward from 1934, the net surplus was $250,019.

BAR GOLD AT LONDON

MONTREAL, April 29 (CP).—Bar gold, in London, down 1 cent at $34.87 an ounce in Canadian funds; 140s 9 1-2d in British funds. The fixed $35 Washington price amounted to $35.10 in Canadian funds.

Silver Markets

LONDON, April 29 (AP).—Bar silver quiet, 1-16 lower at 20 3-16d.

AT NEW YORK

NEW YORK, April 29 (AP).—Bar silver steady and unchanged at 44 3-4.

OFFICERS RE-ELECTED

SARNIA, Ont., April 29 (CP).—All officers and directors of the Imperial Oil, Ltd., were re-elected at the annual meeting here today. The annual report, published several weeks ago, received approval. Routine business occupied the rest of the meeting.

A. E. AMES & CO.
LIMITED
Established 1889
INVESTMENT SECURITIES
NEW YORK VANCOUVER WINNIPEG
MONTREAL TORONTO LONDON, ENGLAND
301-315 Belmont House VICTORIA Telephones E 4171-2-6

FAMOUS PLAYERS CANADIAN CORPORATION
6% and 6½% BONDS
We Have Information Concerning the Above Securities
BURNS & WAINWRIGHT, LTD.
413-5-7 CENTRAL BLDG. PHONES G 8157 - 8158

Christopher Limited
BROKERS
GROUND FLOOR, CENTRAL BUILDING
Corner View and Broad Streets Phone G 4121

TIME HAS PROVED
The Well-Chosen First-Mortgage Combines Safety and Yield in a High Degree
We Will Be Glad to Send You Full Particulars of Recommended
First Mortgages or Discuss These With You Personally
PEMBERTON & SON, LTD.
625 FORT STREET PHONE G 8124

CRUISE TOURS ARE ARRANGED

Dragonland Outing Will Travel in Two Divisions This Summer

The Fifth Dragonland Cruise to the Orient has this week been announced, and is scheduled to leave Seattle and Victoria, in two divisions: June 30 on the Ss. President Jackson of the American Mail Line, and July 4 on the Ss. President McKinley.

The cruise tours, which have become known as foremost vacation journeys in Oriental travel, will this Summer be under the leadership of two faculty members of the University of Washington. "The travel course is sponsored by the extension division of the university, and has this season been arranged in two groups, consisting of both a thirty-four and a forty-six-day programme," says Claude Harmon, Seattle district manager of the American Express Company, under whose travel auspices the two divisions will tour the Far East.

Group one will be led by Dean and Mrs. Henry Landes, who in previous years have conducted three parties to the Far East. The route for 1936 will be through Japan, Korea, Manchukuo and across China from Peiping as far south as Nanking and Shanghai. The tour with the shore excursions will entail thirty-four days of the entire sixty days which the group will be absent from the United States. Group two will be led by Dean and Mrs. Willis L. Uhl, which will include a journey of over 15,000 miles of Oriental travel.

Among the high spots of Dean Landes' itinerary will be Kamakura in Japan, with a tour through the scenic districts of Miyanoshita, together with the journey through Korea to Mukden, returning to Nanking, China, via the Great Wall and the Ming Tombs. In Dean Uhl's itinerary, the Japanese interior villages will be viewed from Kobe, where an extensive programme has been arranged to see Japan, old and new. The groups are scheduled to return to Seattle on August 18.

Speakers' Club Has Toast Night

ROYAL OAK, April 29.—The Royal Oak Speakers' Club held its "toast night" on Tuesday in the Community Hall. The evening started with some orchestral music rendered by Mr. and Mrs. K. Foster, D. W. Phillips and R. Mackie.

Some three hours were most enjoyably occupied, with toasts and talks and addresses by members of the club, and visiting members of the Y.M.C.A. public speaking classes and clubs. The International Toastmasters' Club, No. 1 of Victoria, was also represented.

A delightful interlude was made by the presentation of a letter of appreciation and a pen and pencil to F. Cariss by members of the local club, through their president, R. Brydon.

Mr. Whiteoak, gymnastic instructor, gave a clever display of club-swinging, accompanied by Miss Scott at the piano.

D. H. I. SHILDRICK IS NEW MANAGER

Will Succeed R. E. Haack as Head Of Esquimalt Branch of Bank of Montreal

To succeed R. E. Haack as manager of the Esquimalt branch of the Bank of Montreal, D. H. I. Shildrick has been appointed. Mr. Haack has been transferred to Merritt to take charge of the bank's office at that point.

His successor, Mr. Shildrick, is no stranger in these parts, having been born and educated in British Columbia. Born at Kamloops and educated in Vancouver and Victoria, he joined the staff of the Bank of Montreal at New Westminster in 1911. Four years later he enlisted with the 131st Battalion, C.E.F., and subsequently saw war service in France with the 47th Battalion. He was invalided to England in the early part of 1918, but later rejoined his unit. After being demobilized he resumed his banking career and in 1928 was appointed accountant of the Prince George branch of the bank. He has since been accountant at the Vernon office and manager at Terrace.

CANADIAN DOLLAR AND POUND RATES

MONTREAL, April 29 (CP).—Movements were narrow on Montreal foreign exchanges today. Pound sterling gained 1-32 cent at $4.95 1-2, while the United States dollar lost 1-32 cent, at 9-32 premium. The French franc was down .01 cent at 6.60 cents.

FOREIGN CURRENCIES COMPILED ON BASIS OF CANADIAN DOLLAR

MONTREAL, April 29 (CP).—British foreign exchange closed higher. Greece, drachma, .0094; India, rupee, 37.49; Japan, yen, .2901.

Buddy (aged seven): "We're going to have roast chicken for dinner."

Older Sister: "You overheard mother say so."

Buddy: "No, I oversmelled it cooking."

MICKEY McGUIRE HID UNDER THE BAY WINDOW AND ALMOST GOT THE FAT BOY HE'S BEEN "AFTER" FOR SO LONG.

TOONERVILLE FOLKS

THE TUTTS . . . By Crawford Young

REST By OLIVER WILLIAMS

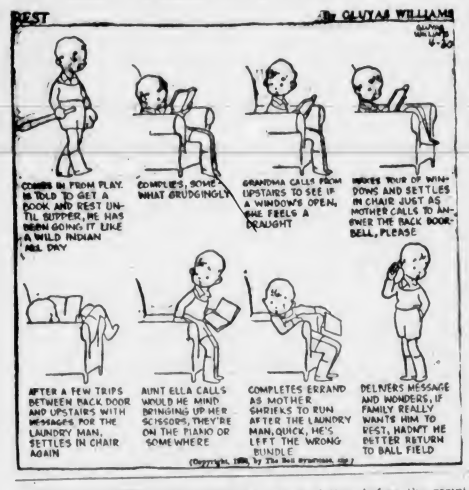

How It Started

By JEAN NEWTON

TO GIVE A PERSON ROPE

"Germany," writes a commentator, "is being given plenty of rope, so it shouldn't be long now."

To give anybody plenty of rope is to allow lots of leeway to make a fatal commitment.

The implication is that it is only a matter of time before the recipient of the line sticks his head into a noose.

In fact, the allusion is probably to police tactics with criminals, who, given enough latitude, through a false sense of security, became emboldened, only to meet up with the scaffold and the hangman.

The expression is at least 400 years old, one of its earliest appearances in literature being in the "Prologue" to the Fifth Book," by Rabelais, in the words:

"You shall never want enough rope."

(Copyright, 1936, by Bell Syndicate, Inc.)

Jane Dixon Says:

IT IS OUR PRIVILEGE TO CHANGE OUR MINDS ABOUT WHAT WE HAVE MISTAKEN FOR "LOVE."

Round-up day, and most welcome, too.

It means we've reached the end of another week.

These problems you send me seem to grow more interesting with every passing day.

Never a dull moment at a desk piled with human question marks.

H. S.: You might get a thrill out of placing a lighted candle on a keg of dynamite, but I don't think it would add much to your permanent joy in life. In fact, the safest thing for you to do after placing the lighted candle in close proximity to dynamite is to take distance fast, and that is what you must do in reference to the young man whose misconduct you enjoy, unless you are prepared for a disaster. You had better practise self-control and allow those finer feminine instincts, which are the safeguard of womanliness, to guide you.

Interested Reader: It is against the policy of this column to establish contact between correspondents. Thanks for your interest in the "Ancient." You did not enclose the note, but it is just as well, as I could not have forwarded it under the rules of the column.

Grace Anna: You have no more right to insist that the young man does that which is uncongenial to him than he has in insisting that you accede to his wishes. If he doesn't care to go to the movies he doesn't care, and that's that. If you don't like going to his home and spending the evening "petting" you don't like it, and that's that, too. If the two of you cannot strike a compromise, in which each considers the wishes of the other, you are not in love. The young man offered the wise solution—stay apart for a while and find whether or not you are necessary to one another.

Mrs. R. G. B.: It is impossible for the column to withhold answers or to print them on requested dates. The volume of mail is such that it must be answered in order it is received.

ACCEPT DEFEAT GRACEFULLY

Sally: You are allowing your heart to gallop away with your head, my dear. You want to believe Bud loves you, though your letter tells me quite clearly that you know he cares for Lan, your chum. Actually you court unhappiness, and you will continue to "cry yourself to sleep" as long as you permit yourself to be placed in an unhappy situation. Resign from this quartette. You say Lloyd is a fine boy. Then give him a fair chance. Don't use him or his affection for you to make yourself miserable in the presence of Bud and your chum, who has captured his affections. Just bow out, gracefully but definitely, and find new companions. If Bud loves you, he will very soon follow you.

G. M.: It is our privilege to change our minds about what we have mistaken for "love." Perhaps the boy is exercising that privilege. If he appears indifferent, I think I'd stop telling him about my love, and I'd allow him to do the talking on this subject. Does everyone who loves doubt sometimes? Yes. In moments of temper or of frustration we not only doubt, but we disclaim love. That's the human fallacy, the self-will in us. But we have quick recovery and love the more intensely for our fall from truth. You ask me how often you should have dates with the boy you love. Now, I'll ask you a question that's quite as sensible: How far does a string reach, and where to?

A. B.: You've not only behaved in a childish manner, but you've gone out of your way to keep ugliness and bitterness alive in a world which is full of beauty and of sweetness, if you have the sense to find it.

Both you and the young man are little grains of sand on a great big beach called life, and it is up to you, as intelligent human beings, to shine. You can't shine by looking down your noses and holding resentment in your hearts. Surprise the young man. Blossom out. Be cheery and friendly, and greet him with a smile and a happy word. Go on talking whether he talks or not. Life is too short to clutter it up with "pouts."

(Copyright, 1936, by the Bell Syndicate, Inc.)

APPLE MARY By Martha Orr

TODDY *The Lone Avenger!* By George Marcoux

POPEYE By Segar

NAPOLEON AND UNCLE ELBY By Clifford McBride

POP *Evidently Pop Doesn't Like Ma's Voice* By J Millar Watt

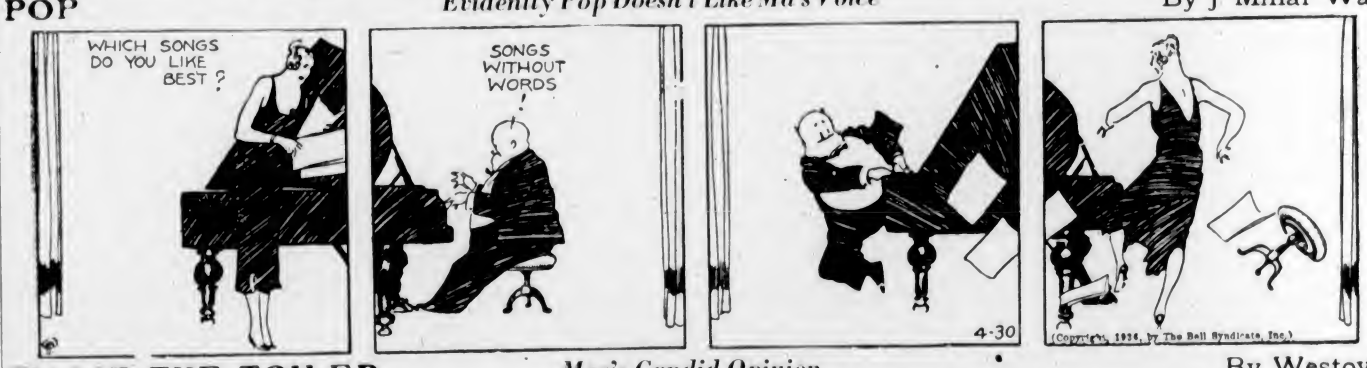

TILLIE THE TOILER *Mac's Candid Opinion* By Westover

DIXIE DUGAN *Stop!* By J P McEvoy and J H Striebel

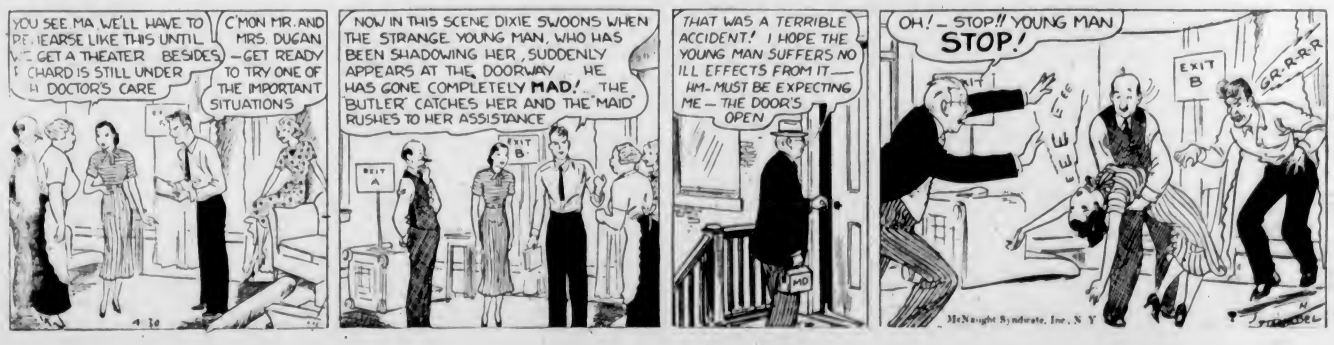

Business and Professional Directory, Want Ads

The Daily Colonist

RATES FOR CLASSIFIED OR WANT ADVERTISEMENTS

One and one-half cents a word each insertion; nine cents a word a week, with a minimum of ten words; cash with order. No advertisement accepted for less than twenty-five cents.

Death and Funeral Notices, $1.50, first insertion; $1.00 for each additional insertion. Marriages, Cards of Thanks and In Memoriam Notices, $1.50 per insertion.

Birth Notices, $1.00 per insertion.

Business or Professional Cards of two lines or under, $2.50 per month. Additional space at $1.25 per line per month.

Advertisers who desire may have replies addressed to a box at The Colonist and forwarded to their private address. A charge of ten cents is made for mailing replies. In this case add three words ("Box........Colonist") to the count for the number of words.

Out-of-town readers of our advertisements ask advertisers to give address as well as phone numbers, as it is not always possible to communicate through the phone.

Any claim for rebate on account of errors or omissions must be made within thirty days from the date of the same, otherwise the claim will not be allowed.

The Colonist will not be responsible for more than one incorrect insertion of any advertisement ordered for more than one issue.

The Colonist service is available every day from 8 a.m. to 10 p.m., excepting Sunday. Just call E mpire 4114.

To insure insertion, Classified Ads should reach The Colonist before 10 p.m. on the day previous to publication.

Classified Ads for The Sunday Colonist will be accepted up to 10 p.m. on Saturdays.

CLASSIFICATIONS

Acreage for Rent 63
Acreage for Sale 62
Acreage Wanted 64
Autos for Hire 66
Automobiles 65
Births 1
Bicycles and Motorcycles 40K
Boats and Launches 67
Building Material 40A
Business Directory 33
Business Opportunities 75
Cards of Thanks 4
Church Notices 6
Clothing, Furs, Shoes, Etc. 40B
Coming Events 10
Dancing 25
Deaths 2
Dressmaking 26
Educational 23
Farms for Rent 86
Farms for Sale 87
Farms Wanted 53
Flats and Apartments to Rent 53
Flats and Apartments Wanted 54
For Sale—Miscellaneous 40
Furniture 40D
Fuel 40C
Funeral Directors 6
Furnished Houses for Rent 55A
Furnished Rooms for Rent 46A
Furnished Rooms Wanted 50A
Hairdressers and Beauty Specialists 21A
Halls to Rent 38
Hotels 46
Housekeeping Rooms to Rent 51
Housekeeping Rooms Wanted 52
Houses for Sale 78
In Memoriam 5
Lodges and Societies 33
Lost and Found 29
Machinery 64
Market Specials 35
Marriages 3
Miscellaneous 37
Money to Loan 31
Monumental Works 8
Music 24
Musical Instruments 40E
Nursery Stock, Plants, Etc. 40H
Nursing and Convalescent Homes 20
Personal 21
Professional Directory 34
Property for Sale 80
Property Wanted 61
Poultry and Livestock 42
Radio 40F
Room and Board 47
Room and Board Wanted 48
Situations Wanted—Female 18
Situations Wanted—Male 17
Stoves, Ranges, Furnaces 40L
Summer Resorts 61
Teachers Wanted 15
Timber 74
To Exchange—Real Estate 84
To Rent—Miscellaneous 38
Unfurnished Houses to Rent 55B
Unfurnished Rooms Wanted 50B
Wanted—Female Help 14
Wanted—Male Help 13
Wanted—Miscellaneous 41
Wanted to Borrow 32
Wanted to Buy—Houses 76
Wanted to Rent—Houses, Unfurnished 57B
Wanted to Rent—Miscellaneous 39
Will Trade 22
Wood 93

2 DEATHS

RICE-JONES—Ralph Howard Rice-Jones, aged twenty-two, elder son of Mrs. H. Rice-Jones, 552 Victoria Avenue, Victoria, and of the late Howard W. Rice-Jones, of Veteran, Alta., killed in motor accident in England, April 26. (By cable.)

DOUGLASS—The funeral of the late Charles Linzee Douglass, who passed away on April 27, will take place on Friday afternoon at 2 o'clock from the B.C. Funeral Parlors, and at 2.15 from St. John's Church, Quadra Street. The service will be conducted by Rev. Canon H. W. G. Stocken and Rev. Canon F. A. P. Chadwick, after which interment will be in the family plot at Colwood Burial Park.

MacINNES—After a lengthy illness there passed away April 27, at the family residence, 2186 Central Avenue, Donald Francis MacInnes. The late Mr. MacInnes was born in St. Peter's, Prince Edward Island, and moved to this province twenty-nine years ago. For some years he resided in the Interior, where he was a member of the contracting firm of McLaaan, Taylor & MacInnes. At the outbreak of war Mr. MacInnes joined the 54th Battalion, and was transferred to the 7th Machine Gun Company. Sixteen years ago he moved to this city, and leaves in sorrow his widow, at the family residence, his mother, four brothers, three nephews and one niece in various parts of Canada. The late Mr. MacInnes was the recipient of a Jubilee Medal. He was a descendant of United Empire Loyalists.

Funeral services will be held this morning, the cortege leaving the family residence, Central Avenue, at 8.45 o'clock, proceeding to St. Andrew's Cathedral, where Rev. Father J. A. Gaudette will celebrate Mass at 9 o'clock. The remains will be laid at rest in Ross Bay Cemetery. S. J. Curry & Son have charge of funeral arrangements.

JOHNSON—At the Royal Jubilee Hospital, on Wednesday, April 29, 1936, there passed away, at the age of sixty-two years, William Johnson, of 2840 Prior Street. Born in Blackhill, Durham County, England, the deceased came to Canada twenty-nine years ago, and for the last twenty-four years had been a resident of Victoria. During the late war Mr. Johnson served overseas with the 25th Nova Scotians as a stretcher-bearer, and of late years was employed in the Postoffice in this city. He was a member of Columbia Lodge No. 2, I.O.O.F. He leaves to survive his passing at the family residence, his loving wife, one son, Frank, and two daughters, Lettie and Cilla; one son, Edmondson, Saanich, and two daughters, Mrs. G. Campbell and Mrs. William M. Greig, both in Victoria; three brothers, Ralph, Victoria; Thomas, Calgary, and John G., in Wallsend, England, also eight grandchildren.

Funeral services will be conducted on Saturday, May 2, 1936, in the chapel of the Sands Mortuary, Ltd., at 3.30 o'clock. Rev. Dr. W. G. Wilson will officiate and graveside services will be held by Columbia Lodge No. 2, I.O.O.F. Interment will be in the Royal Oak Burial Park.

6 FUNERAL DIRECTORS

S. J. CURRY & SON
Funeral Directors
Cor. Quadra and Broughton Streets
Phone G 5512

FRANK L. THOMSON
Funeral Home—Established 1911
1625 Quadra, Next to First United Church
Lady Assistant When Requested
Sincere Dependable Service
Phone G 2612. Night or Day

Distinctive Funeral Service in Our New Mortuary at Moderate Cost
Experienced Lady Attendant
SANDS MORTUARY, LTD.
Phones: E 7511, G 6830 1803 Quadra St.

HAYWARD'S B.C. FUNERAL CO., LTD.
Established 1867
734 Broughton Street, Victoria, B.C.
Phones:
E mpire 3614 G arden 7679
G arden 7682 E mpire 4065

McCALL BROS.
"The Floral Funeral Home"
Office and Chapel, Cor. Johnson and Vancouver Streets
Phone G arden 2012

7 FLOWERS

ANY FLORAL DESIGNS at lowest prices. Pollock Bros., 1313 Douglas St. G 5616

7 FLOWERS (Continued)

BALLANTYNE BROS., LIMITED
1211 Douglas Street Phone G 3421
We Telegraph Flowers
CUT FLOWERS AND DESIGNS

BROWN'S VICTORIA NURSERIES, 618 View. Design work executed, lowest prices. We grow our flowers. G 6613, G 3521

CALL E 0743 FOR ARTISTIC FLORAL designs. Jennings, Florists, 754 Yates

CUSTANCE FLORAL CO., 941 YATES ST. G 2613. Attractive designs a specialty

FLOWER AND FERN SHOPPE, E 3651. 1607½ Douglas. Ferns a specialty. Low price for sprays, designs.

FLORAL ART SHOP
Dyson & Clark
Distinctive Funeral Designs
636 Fort Street Phone E 4813

A. J. WOODWARD & SONS, LTD.
—Established 1892—
Designs — Bouquets — Flowers
Anywhere, Any Time
Store: G 5614 Night: G 9266

THE POSY SHOP, Artistic Floral Tributes
623 Fort Street
Phone G 5422 — Night Phone G 4682

8 MONUMENTAL WORKS

STEWART MONUMENTAL WORKS, LTD. Take No. 9 car to works. 1401 May Street. Phone G 3452.

10 COMING EVENTS

AT A.O.F. HALL, CORMORANT ST., Saturday—The "Pied Pipers" regular dance will be held here for this week only. "Bunk" McKewen's orchestra. Admission 25c.

ANNUAL DANCE, BRENTWOOD BADminton Club, will be held on Friday, May 1, in the Sports Hall. Len Acres' orchestra. Dancing 8 to 2. Refreshments. Tickets 50c.

A BIG OLD-TIME DANCE, STRAWberry Vale Hall, Friday, May 1, Scafe's Orchestra; refreshments; 35c.

A CARD PARTY, ROYAL OAK HALL, April 30, 8 o'clock. 25 cents.

C.C.F. HALL, MOUNT TOLMIE — CONcert and dance, May 1. Four hours' fun, 8-12. Stewart's Old-Timers. Don Galey, m.c. 25c.

C.C.F. HALL, MOUNT TOLMIE—MILItary "500" card game, Thursday, April 30, 8.30. Good prizes and refreshments. 25c.

C.O.F. REGULAR DANCE, 724 FORT, every Friday, 9-1. Refreshments. 25c.

CRYSTAL GARDEN DANCE, EVERY Saturday night, 9 to 12. Admission 65c.

DANCING, FROM 8 TO 12 EVERY SATurday night, at the Army and Navy Club, 1001 Wharf Street. Admission 35c, including free check room. One ticket for our annual excursion to Seattle presented at each dance. Al Prire's Orchestra.

DANCE WITH THE CIVIL SERVICE bowlers; Al Reynold's Orchestra; Foresters' Hall, May 1. Refreshments and prizes. Admission 50c.

EXCURSION TO PORT ANGELES, SATurday, May 2, from C.P.R. dock, under auspices of Canadian Pacific Social and Athletic Club. Princess Elizabeth leaves Victoria 1.30 p.m. and returning leaves Port Angeles 7 p.m. Dancing on board. Get your tickets now. Adults $1, children five to twelve years 50c; under five years free when accompanied by adult.

FIRST SPIRITUALIST CHURCH, S.O.E. Hall—Silver tea, 2.30, Friday. Readings.

PROTEST MEETING REGARDING ESquimalt municipal affairs will be held in Queen of Peace Hall, Thursday, April 30. Speaker Councillor Eaton, chairman, Captain E. H. Sweeney.

PARTNER "500" TONIGHT, 8.30, 1230 Government. Prizes: Two $3, two $2, two $1. Ten-bid. Tombola.

ROWLES BAND 500 CARD GAME, NEXT Thursday, 8 p.m., Sons of England Hall, Broad Street. Refreshments and prizes; 25c.

RUMMAGE SALE, SATURDAY, MAY 2, 9 a.m., 567 Johnson St. (next to Shotbolt's).

WARD THREE LIBERALS — PROGRESsive whist, Friday, May 1, 8.30 p.m., at Liberal headquarters. Good prizes. Refreshments. 25 cents.

13 WANTED—MALE HELP

ACTIVE MAN TO JOIN REAL ESTATE firm, good proposition for right party, small investment, immediate action; references confidential. Apply Box 4670, Colonist.

A STEADY INCOME OFFERED LIVE canvasser. G 4934, evenings.

OUR EMPLOYMENT SERVICE IS NAtion-wide for men who qualify under the Hemphill Diesel training. 3024 Jackson Street, Victoria. Phone G 5460.

WANTED — SALESMAN FOR ELECTRIC appliances. Experience not necessary if you can meet our qualifications. Fine opportunity for right man. Write Box 4904 Colonist, giving full information concerning yourself.

14 WANTED—FEMALE HELP

A RELIABLE GIRL TO ASSIST WITH cooking and housework in good house in the country; $12 per month and board. Box 4902 Colonist.

EXPERIENCED MAID, GOOD COOK, references required. Box 4912 Colonist.

GOOD HOME IN OAK BAY AND SMALL remuneration offered to girl in return for light services. One child. Box 4906 Colonist.

LEARN HAIRDRESSING
ENROLL NOW FOR FALL GRADUATION
Individual Instruction — Easy Terms
Call or Write
MOLER HAIRDRESSING SCHOOL
Room 208 1104 Douglas Street

PAID ENGAGEMENTS—AMATEURS OR professionals wanted immediately for Show Boat, Victoria. Call E mpire 8913.

WANTED — A GOOD EXPERIENCED cook and a housemaid. Good references required. Telephone Mrs. Charles MacDougall, Empress Hotel, G 6111, between 8 and 10 a.m.

WANTED — AN EXPERIENCED COOK and housemaid for Parksville, from May to September. References. Phone between 9 and 12. E 9530.

WANTED—A YOUNG WOMAN, THORoughly experienced in coffee shop work, for position in capacity of working supervisor. Apply Box 4846, Colonist.

WANTED—LADY OR GENTLEMAN, DEsiring office space in well-equipped office, centrally located. $8.50 per month. Box 4822, Colonist.

17 SITUATIONS WANTED—MALE

A. J. GREGG — HOUSE WINDOWS cleaned outside, 5c each. G 5026

CHINESE EMPLOYMENT OFFICE, 574 Johnson Street.

MALE COLLEGE STUDENT NEEDS EMployment until October. Willing to do anything. Well acquainted with city. Phone E 1376.

MAN WITH PANEL DELIVERY WISHES work. Box 4867 Colonist.

URGENT CARPENTRY, KALSOMINING, painting. Low charges. E 4270.

WOULD APPRECIATE ODD JOBS OF any kind. Frank, E 9032.

WANTED—A CARETAKING JOB, BY A reliable couple. Phone G 1845.

YOUNG MAN WANTS POSITION; HAS modern sedan car, go anywhere. G. Vaughan, General Delivery.

17A PAINTERS AND DECORATORS

PAPERHANGING, Painting, Kalsomining, etc.; 20 years' exper.; reasonable. E 2216

A NEW LOW FIGURE FOR PAPERhanging with Bunworthy. Phone E 4645 for prices and new samples.

PAINTING, PAPERHANGING; FIRST-class. All work guaranteed. Estimates free. G 5626.

PAINTING, PAPERHANGING, KALSOmining experienced. Estimates free. E 7321, after 5.

ROBERTSON & DONALDSON, PAINTing and shingling. Donaldson, expert painter; Robertson, expert roofer. E 6033

17C CARPENTERS AND CONTRACTORS

ALTERATIONS, HOUSERAISING, CONcrete work, repairs. O'Regan. G 7662, G 2256.

BUILDING, ALTERATIONS, ROOF REpairs, brickwork, plaster, cement. E 6686

17 SITUATIONS WANTED—MALE (Continued)

17E GARDENERS

EVERYTHING IN GARDEN WORK. Stratford Garden Construction, phone G 7352.

GET AN ESTIMATE ON YOUR NEW lawn or any kind of gardening. Work guaranteed. Barnes Bros. E 4347.

WEATHERSTRIPPING

PEACE METAL WEATHERSTRIPPING for windows, doors. Stops drafts, rattles, saves fuel. B. T. Leigh. E 9685.

18 SITUATIONS WANTED—FEMALE

DRESSMAKING, ALTERATIONS, SLIP covers, draperies, 25c per hour, car fare. E 0738.

RESPONSIBLE PERSON WISHES POSItion as housekeeper to gentleman. Experienced driver. Excellent cook. Box 4834, Colonist.

RELIABLE GIRL WISHES GENERAL housework. Box 4676, Colonist.

21 PERSONAL

ALL FLESH IS AS GRASS—SO SAYS the Book of Books. Very good. However, you watch the plots of grass that have been given proper daily care and those that only get spasmodical care and others that were allowed to run entirely wild, and you have the answer. Why is some flesh fresh and youthful on into the Winter season of life, while others are all dried up before Midsummer? Our build up foods will keep health's soil full of pep and God's refreshing truths will keep the subsoil moist. Call daily, our foods are good. Golden Loaf Bakery, 711 Fort St.

AT THE MILTON CO., 1644 OAK BAY Avenue. Knitted wool suits from $12.50; pullovers, in white and pastel shades, $1.98, $2.98.

AVOID THE UNCERTAINTY—SEE THE tested proof before having your next permanent. Bert Waude Hairdressing. Phone E 4023. 709 Fort Street.

A NICE AND TASTY MEAL FOR SUNday luncheon or dinner, at the Mayfair Cafe, 1011 Broad St., at Fort.

ALL ALIVE AND NO KICKING. LOCAL boats arriving daily. Askey's Fish Market, 624 Yates Street. Phone G 7101.

DID YOU KNOW THAT YOU CAN BORrow $1.00 to $1,000.00 on your diamonds, jewelry or anything of value at PACIFIC JEWELRY & LOAN CO.
Licensed Pawnbrokers
1212 Broad (opp. Colonist) Phone G 2724

ECZEMA, ITCH, PIMPLES, PILES—TRY George Lee's Chinese Remedy. 636 Cormorant, Spencer's, Hudson's Bay, Owl.

FREE DELIVERY — G 2451. YOUR lunch, our own fresh frozen ice cream. Morris Kerser Coffee Shop (Carmelcrisp).

HAVING OIL BURNER TROUBLES, OR taking it out? Don't! Guaranteed results or no charge. MacKay, E 2063.

HATS CLEANED AND BLOCKED. VICtoria Hat Mfg. Co. 811 Yates. E 3515.

JAPANESE Association Employment Office. E 9032, domestic help, gardeners, etc.

LAWN MOWERS GROUND, FREE DElivery. Waites' Key Shop, 716 Fort.

MABEL ORR (INTERNATIONALLY known medium). 734 Humboldt, near Douglas.

McLEAN'S BAKERY, TWO STORES. 1304 Douglas St. and 1052 Pandora Ave.

OAK BAY 25C TAXI. BUTCHART'S Gardens, daily trips, $1.00 return. Phone G 3132.

STAMPS FOR COLLECTORS BOUGHT and sold. R. Nairne, 1007 Gov't. St.

TRAVELLER, GOING TO PRAIRIES, room for one passenger. Box 4887, Colonist.

TUXEDO SUITS, RENT OR SALE. Clarence Costumiers, 757 View. E 5811.

WOULD PARTY TRAVELING TO TORonto take empty trunk for working man for small fee. G 4036.

WEDDING INVITATIONS and PERSONAL STATIONERY
Require Close Attention to Detail
WE SPECIALIZE
In This Class of Work and Are Confident You Will Be Pleased With Our Efforts
THE COLONIST
1211 Broad Street Phone G 5241
Printing—Lithographing
Bookbinding—Engraving

21A HAIRDRESSERS AND BEAUTY SPECIALISTS

A PERM WITHOUT MACHINE OR electricity. La France Beauty Salon. G 7443.

BOBETTE SALON. G 6852. CLUSTER curl or Gloria oil perm. Reasonable.

FACIALS, OIL MANICURES, PERMANents. Reimer's Beauty Shoppe. E 4432.

HARPER Method for Facial, Manicure, permanent, finger wave, marcel, shampoo. Harparol. Sayward Bldg. E 4928.

HAIRDRESSING IN YOUR HOME. EXperienced operator. Empire 7502.

LET TYRRELL'S
bring out the hidden loveliness in your hair.
They are located on the fourth floor of David Spencer's.

VICTORIA BEAUTY PARLORS. CALL E 6515 for a good permanent. All experienced operators. 1218 Broad Street.

23 EDUCATIONAL

BUSINESS, RADIO AND PREPARATORY courses of study. Day and evening classes. Sprott-Shaw School. E 7184.

ROYAL BUSINESS COLLEGE, 1006 GOVernment. Phone G 6016. E. W. Sayer.

24 MUSIC

24A PIANO

SEMPLE STUDIOS—VIOLIN AND PIANO. Studio E 3611, residence G 7765.

25 DANCING

VIOLET FOWKES STUDIO. ALL TYPES dancing. 1112 Government St. E 2086.

26 DRESSMAKING

COMPETENT DRESSMAKING AND REmodeling. London experience. E 7434.

LOOSE COVERS, CURTAINS, DRESSmaking. G 7216.

29 LOST AND FOUND

LOST — MINK FUR NECKPIECE, TWO skins, on No. 10 car or at Oak Bay Junction. Please return to Junction Postoffice. Reward.

LOST, SUNDAY — HORN-RIMMED glasses, Linwood Avenue or Brook Street. Return Chatton Beauty Salon, Woolworth Building.

LOST—ON MONDAY EVENING, LADY'S brown square purse, containing bank book, money, letter, etc. Finder please phone G 2301. Reward.

LOST — GOLD LINK BRACELET. REward. Keepsake. Rochon, 665 Alpha Street.

LOST — KRUGER HALF SOVEREIGN, mounted. Valued as keepsake. Reward. Phone G5216.

LOST—WHITE GOLD WRIST WATCH, Saturday, April 25. Phone G 3776.

31 MONEY TO LOAN

ANY AMOUNTS OF MORTGAGE MONEY available at lowest rates, building loans a specialty, repayments to suit. Quick decisions. Strictly confidential. P. R. Brown & Sons Ltd., 1112 Broad Street.

A FEW MODERATE AMOUNTS TO loan on first mortgages on Oak Bay residences, at 6 per cent. Write Postoffice Box 580.

ANY REQUEST FOR A MORTGAGE APpreciated. See R. C. Holmes, Pemberton & Son, Ltd., 626 Fort Street. G 6134.

BUILDING LOANS A SPECIALTY. EASY monthly or quarterly payments. Brown Bros. 614-6 Pemberton Building.

MONEY AVAILABLE FOR OAK BAY mortgages at lowest rates. Heisterman, Forman & Company.

$1500 AT 6 PER CENT FOR FIRST mortgage on modern Oak Bay house. W. J. Gilliland & Co., 1203 Broad Street.

DOUBLE SERVICE IN WANT ADS

You can telephone your answers as well as your classified advertisements to The Colonist. Readers are often interested in Want Advertisements that do not carry the names or addresses of advertisers but a Colonist box number. For the accommodation of those readers who find it inconvenient to write an answer and to serve the advertiser better

We Will Take Replies to Box Numbers Over the Telephone

The Colonist service is available from 8 a.m. to 10 p.m., excepting Sundays. Phone E mpire 4114

33 BUSINESS DIRECTORY

CHIMNEY SWEEP

CHIMNEY SWEEP—W. CALEY. EST. 30 years. E 1493. Best service value.

HEARN. CLEAN CHIMNEY SWEEP. Phone G 2843. 3167 Rose Street.

EMBOSSED STATIONERY

PRIVATE STATIONERY EMBOSSED IN any design or color. The Colonist Commercial Printing Dept. G arden 5241.

FLOOR SURFACING

V. I. HARDWOOD FLOOR CO., 707 Johnson; reduced prices. G 7314.

WESTERN FLOOR, 454 GORGE ROAD. Old or new floors. E 8915.

INCOME TAX

DOM., PROV. RETURNS, RECOVERY British tax. Agent, W. F. Pry, Ltd., London. Dispatcher, 311 Pemberton. E 6641.

INSURANCE

FIRE, AUTO INSURANCE — SEE LEE, Fraser & Co., Ltd., 1222 Broad St.

LAWN MOWERS

A. J. WORTH, 638 JOHNSON STREET, phone E 7051 — Try our new lawn mower grinder. An easy running job assured. Sharpen, adjust, collect and deliver, $1.00.

AT PEDEN BROS., 1410 DOUGLAS, phone G 5911, lawn mowers sharpened. FREE DELIVERY both ways, $1.00.

ALAN TOWNSEND — LAWN MOWERS sharpened, $1 (guaranteed). Free delivery. Up-to-date equipment. G 3526.

ELVES BROS. LAWN MOWER SHOP. Guaranteed keen cutting edge on your mower, $1. Free del'y. 1423 Broad. E 0662.

LITHOGRAPHING

LITHOGRAPHING — LITHOGRAPHING, engraving and embossing. Nothing too large and nothing too small. Your stationery is your advance agent. The Colonist Printing & Publishing Co. Ltd.

PUBLIC STENOGRAPHERS

ETHEL SEYMOUR, 307 CAMPBELL Building, Douglas Street. Phone G arden 2525. Authors' manuscripts, law and general. Strictly confidential.

WINDOW GLASS

WINDOW GLASS REPLACED AT shortest notice. Auto glass replaced while you wait. Mellor Bros., Ltd., 819 Broughton Street. Phone G 5021.

WOOD AND COAL

A BARGAIN
BUY YOUR WINTER WOOD
GET MORE FOR YOUR MONEY
$2.50 Cord in 3-Cord Lots
Guaranteed this wood has never been in salt water, all Douglas fir, stove lengths. Heavy slab.
DRY INSIDE BLOCK, STOVE LENGTHS, $4.00 Cord
All Orders C.O.D. ONLY
Agents YOUBOU TIMBER CO., E 2743
2923 Douglas Street

A BARGAIN — SPLIT WOOD AND heavy slabs mixed with inside blocks, 12-inch lengths, guaranteed never been in salt water, cord $3.25, 2 cords $6.25. Get your next Winter's wood in now at wholesale price. Agents for Hillcrest Fuel and Mayo Timber Co. G 3015.

A BIG BUY — READY-SPLIT MILLwood, mixed with inside blocks and large slabs. All fir and has not been in water. $3.00 large cord. Bone-dry cordwood, 12-inch, $6.00. Best coal, $8.75 ton up. Dent's, E 7959.

A BIG SALE—500 CDS. DRY INSIDE block and thick bark slabwood, 12 in. Never in water. Easy split, ready to burn. All fir, no cedar or hemlock. Reg. $4, now $3.25 cd., 2 cds. $6.25, 4 cds. $12.25. Your chance to stock up. O.K. Fuel Co. G 0220.

A BARGAIN—SOOKE ALL-FIR SLABS, mixed inside blocks, guaranteed, 12-inch, never been in salt water, 1 cd., $2.75, 2 cds. $5.40. Yard dry wood, $4.00 cd. Bone-dry cordwood, $6.00 cd., stove length. Agent for Kapoor Mills, Ltd. E 8111.

A SPECIAL SALE, TWO WEEKS. 500 cords dry kindling, half price $3.00 cord. Gleneagle Wood Co. G 3134. Night. E 3182.

A SPECIAL — DRY UP-ISLAND MILLwood, $2.50 cord, 2 cords, $4.50. Bone dry fir blocks and slabs, $3.50. E 8532.

ABSOLUTELY THE BEST DRYLAND all-fir millwood, $3.35 cd.; 3 full cds., $9.75. Ronald R. Hopkins. E 7916.

BEST HEAD SAWDUST, FROM MALAhat Tie Mills, $3.25 per unit. J. E. Painter & Sons, 617 Cormorant. G 3541.

CORDWOOD — 4-FT., $4.00, BONE-DRY, $6.00, bark, limbs, etc. Spavan, E 7959.

COOPERAGE STOVEWOOD, $4 CD.; dry, $5 cd.; kindling, $3 cd. G 2341.

CORDWOOD SAWN, ONE CORD 75C; 3 cords, $1.30. Phone G 1875.

DRY SLAB, $4.00; 2 CDS., $7.75. SEMI-dry, $4.00; dryland, $3.25; inside, $4.00; heavy slab, $3.50, millwood, $2.75, 2 cds., $5.00. Distributors Belkirk Lumber Co.'s wood. G 5384. One-week special.

EDGINGS, SEMI-DRY, $2.50 CORD. Cameron Wood & Coal, 1114 Broad. E4135

FIRST-GROWTH CORDWOOD, 4 FT., $4; stove lengths, $5.25, 1½ cds., $7.50. G 6969

GUARANTEED ALL DOUGLAS FIR, $2.75 cord, 2 cords, $5.00. Bone-dry, $4.25 cord; inside blocks, $4.00; thick slabs, $3.50 cord; dryland, $3.25 cord. Shawnigan Douglas Co. E 3914. Agents, Selkirk Lumber Co.

GOOD DRY CEDAR, MIXED, READY to burn, $1.50 cord. G 3134. Night, E 3182.

UP-ISLAND DRY MILLWOOD, 12-INCH length: 1 cd. $2.50, 2 cds. $4.75. E 6551.

$2.85 CD. DRYLAND MILLWOOD: 3 cd., $8.45. Guaranteed no salt water, bone-dry millwood, $4.25 cd. Cordwood, $6 cd. E 1512.

$5.00 FOR 2 CORDS NO. 1 FIR MILLwood, inside fir, $4, bark slabs $3.50. Colwood Wood Co. G 4044.

$2.50 CD., NO. 1 FIR MILLWOOD. Active Fuel. E 5343.

$3.75 UP-ISLAND SLAB 12" RODgers' Wood Co. Alpha St. G 2214.

1ST GROWTH, 4 FT., $4, STOVE LGTH. $5.15, 3 cds. $10, 4 cds. $16.75. E 7662.

34 PROFESSIONAL DIRECTORY

DENTIST

J. EWART GEE, D.D.S., 402 SAYWARD Bldg., 1207 Douglas St. Phone E 6222.

OPTOMETRISTS

WM. T. OVERSTALL, OPTOMETRIST. 204 Kresge Bldg., 1104 Douglas. E 8653.

OSTEOPATHIC PHYSICIANS

DR. VERNON E. TAYLOR, REGIStered and licensed. 406-7-8 Belmont Building. Phone E mpire 7826.

PATENT ATTORNEYS

A. W. BOYDEN, REGISTERED PATENT Attorney, 402 Union Bldg. E 0929.

ERNEST E. CARVER, F.P.I.C.
Registered Canada and U.S.
Patents and Trade Marks in All Countries
789 W. Pender, Vancouver. Phone Sey. 1652

37 MISCELLANEOUS

SAWS ALL KINDS FILED, SET, gummed, etc. Phone W. Emery, 1567 Gladstone Avenue.

37 MISCELLANEOUS (Continued)

THE PRINTED WORD
Is the Best Way of Determining the Success of Your Endeavor
Let an Up-to-Date Printer Handle Your Problems
"Words in Ink Make People Think"
THE COLONIST
1211 Broad Street Phone G 5241

40 FOR SALE—MISCELLANEOUS

40A BUILDING MATERIALS

A SPECIAL LIST OF GOOD USED LUMber, doors, sash and iron roofing, at Pembroke St., opposite Marine Iron Works.

CANADIAN Western Woodworkers Sashes, doors and general millwork. G 4012.

GOOD SECOND-HAND LUMBER, BRICK, etc. 1526 Fort Street. Fred Durrant.

SIDNEY SPEEDY SERVICE
IF you are building, let us supply your requirements.
We carry a complete stock. Our grades are uniform and prices right.
SIDNEY LUMBER
G 2515 2118 Government St.

THE MOORE-WHITTINGTON LUMBER COMPANY LIMITED
Established 1893
LARGE STOCKS, RIGHT PRICES. Lumber, millwork, gyproc, masonite shingles, etc.
You are cordially invited to visit our MODEL KITCHEN at Bridge and Hillside.
OUR BUSINESS IS BUILT UP BY SATISFIED CUSTOMERS

SAVE MONEY ON MILL WORK AND lumber. See our specials. Buy from R. A. Green Lumber Co. G 7614.

SHINGLES, XXXXX, LOWEST PRICES. Dalziel Box Co. G 1422.

USED DOORS, WINDOWS, LUMBER, iron roofing, and other articles. W. Hyde, Royal Oak, R.R. 1. For appointment, phone G 7023.

VICTORIA RETAIL LUMBER YARD, 1901 Gov't, opp. E & N yard. Lumber, fencing materials, all kinds. G 2131.

40B CLOTHING, FURS, SHOES, ETC.

A FOX FUR (BROWN), AS NEW, cheap, or exchange for fur coat. Phone G 5279.

VERY CHOICE SILVER BLACK FOX scarf for sale, $80. Box 4882 Colonist.

40D FURNITURE

A NICE EIGHT-PIECE DINING SUITE, $47.50; beds, $5.50 to $22.50. Holland Bros., 716 Pandora. E 0913.

A Second-Hand Store That's Different
WILLOWS, PLOWMAN CO.
705 Johnson St.

"BETTER CLASS" Used Furniture
1st Store Up From Douglas. Phone G 4424

2 ONLY, 3-PIECE CHESTERFIELD SETS (brand new), latest designs and covers. May be seen at Heaney Storage Co., Wharf St. Phone G 1195. (Sold on easy terms.)

40E MUSICAL INSTRUMENTS

ONE FULL-SIZE PIANO TO CLEAR, $94.50. Terms as low as $10 down, balance arranged. Third Floor, Hudson's Bay Company.

PIANOS AT BARGAIN PRICES! FIRST-class pianos, well-known makes such as Heintzman & Co., Gerhard Heintzman, Willis Player, Stroud, Henry Herbert, Weber, etc. Prices from $139. Third Floor, Hudson's Bay Company.

WILLIS PIANOS at prices and terms to suit. Largest selection in Victoria of new and used pianos. See us before buying.
WILLIS PIANOS, LTD.
720 Fort Street

100 PIANOS TO CHOOSE FROM. Steinways, Heintzman, Nordheimer and Mason & Risch. Prices from $75. Fletcher Bros., 1110 Douglas Street. Sixty years in business.

40F RADIO

A CABINET RADIOLA, 6 TUBES, WONderful tone, A 1 condition. Can be seen at 130 Joseph Street. Phone E 3253.

YOUR RADIO IS A DELICATE INSTRUment—have it repaired by trained experts. "The Bay" specializes in first-quality repairs. Phone E 7111 for prompt service. Ask our service man for a free logbook. H.B.C.—Third Floor.

1936 RADIOS FOR HIRE BY WEEK OR month. Aaronson's Cut-Rate Store, 1328 Gov't St. G 4722.

40H NURSERY STOCK, PLANTS, ETC.

FOR IMMEDIATE SALE—QUANTITY OF cabbage, lettuce and radishes. Apply 1751 Carrick St.

FOR SALE, SOIL, MANURE, CINDERS, gravel, filling rock. Delivered. E 8481.

ON SHOW—DISPLAY OF FLOWERING plants, etc., from Exhibition, at 750 Fort Street.
LAYRITZ NURSERIES, LTD. G 3733

B.C. ELECTRIC
SULPHATE OF AMMONIA
(20% WATER SOLUBLE NITROGEN)
FIVE POUNDS .... $ .25
TWENTY-FIVE POUNDS $1.00
FIFTY POUNDS $1.50
GAS DEPARTMENT
B.C. ELECTRIC

40K BICYCLES AND MOTORCYCLES

BUSINESS FIRMS WILL FIND OUR BIcycle repair service especially valuable for Rush Repairs.
PLIMLEY & RITCHIE
611 View Street Phone E 2113

C.C.M. BICYCLES, $12.50 TO $27.50. Bicycles repaired. We also buy old bicycles and parts. Aaronson's Cut-Rate Store, 1328 Gov't St. G 4722.

FRANCIS-BARNETT CRUISER, PERfect condition, snap, $130. Phone E 5813.

FOR BETTER BICYCLES — HARRIS Bicycle Store, 738 Fort Street. G 7824.

LARGE STOCKS OF NEW OR REBUILT bicycles. Terms arranged so these can be paid as you ride. The cyclist travels cheaper than anyone else, providing he uses a dependable machine. Let us outfit you out. Robinson's, 1220 Broad St., opposite Colonist.

SNAP! MODERN 3-SPEED BICYCLE, 22-in., gents', $15.00. Others $12.50 and up. B. J. Smith, opp. "The Bay." G 7234.

1930 INDIAN TWIN, VERY NICE CONdition. Cecil Eve Motors, Ltd., corner Yates and Quadra Streets.

TENNIS RACQUETS
Repaired and Restrung
Single Strings 25c
Each Additional String 20c
Complete Restringing from $2.00
Have Yours Done Now by Experts

Special clearance of all Fishing Spoons; well-known makes, values to $1.20. Take your pick at 35c.

LAWN MOWERS SHARPENED, $1
Free Delivery Both Ways—Repairs Reasonable

PEDEN BROS.
Bicycles, Sporting Goods and Toys
1410 Douglas Street Phone G 5611

40L STOVES AND RANGES

A NUMBER OF LARGE-SIZED KITCHEN ranges, in exceptionally good condition, now in stock. McDowell & Mann, 1000 Douglas Street. Phone E 4136.

FOR GOOD, NEW AND USED RANGES, boilers, furnaces and all good repairs. Southall, 801 Fort St. G 2961.

IMPROVED SAWDUST BURNER — SECondary air assures complete combustion, eliminates creosote, furnace model, $50. Thacker & Sons, 758 Broughton.

RANGE CASTINGS, STOCKED FOR 56 different ranges. B.C. Hardware, 719 Fort St.

SALE OF REBUILT RANGES — THIS week we are clearing our entire stock of rebuilt ranges at sweeping reductions. All the best makes are included and every range has been thoroughly reconditioned in our workshop. All worn parts have been replaced with new. Every range is good for years of service. Every range at a bargain price. Hatt's Stove Works, Ltd., 1621 Government St.

SMALL FAWCETT RANGE, WATER-front, steel top, enamel door, $27.50. Carter's Stove Store, 822 Fort St. E 3511.

40X MISCELLANEOUS

BLACK SOIL, ALL VEGETABLE MOLD. Excellent fertilizer, free of stones. Sidney Lumber, 2118 Government. G 2515.

CALL US FOR FREE ESTIMATES ON repairs to all makes of electric washers. No obligation. Phone G 7611.

40 FOR SALE—MISCELLANEOUS (Continued)

CLAY SOIL, ROCK, CINDERS, MANURE, $1.75. Ploughing, harrowing. G 8564.

CINDERS, DOUBLE LOAD, $3. OLD manure, rock, soil, gravel. G 3486.

COW MANURE AND GOOD SOIL FOR sale, reasonable. Phone G 6637.

DRILL PRESSES, BAND SAWS, ETC. Hickman Tye Hardware, Ltd. G 8137.

ELECTRIC APPLIANCES (USED)—MOFfat range, $10; vacuum cleaner, $9.75; washing machine for bachelor girls, $16.75; 18-pound tailor iron, $5.50; hotplates, 79c. H. D. Mainwaring, 722 Fort St.

FOR SALE—TWO HAIR DRYERS, GOOD condition. Chatton Beauty Salon, Woolworth Building.

FOR SALE—SOIL, ROCK, CLAY AND cinders. G 3570.

GOOD USED WASHING MACHINES, $19.50 up. Jameson Electric Ltd. E 1171.

GOOD MANURE AND BLACK SOIL FOR sale, delivered. Phone E 2467.

JERSEY MILK, 10 QTS. $1, EARLY DElivery. Grade "A" certificate. Phone G 3140 for free sample. Daffodil Dairy.

MEN'S OUTDOOR KHAKI CLOTHING, strong and serviceable. F. JEUNE & BRO., LTD., 570 Johnson Street. G 4632.

MANURE FOR SALE, $3.50 PER LOAD, delivered. Phone G 4256.

NEWS FOR THE DEAF—JOSEPH ROSE, Ltd., repairs all makes of hearing aids. Ardente and Teutonophone give marvelous results. Free demonstration. 1013 Government Street.

SPECIAL
ONE ONLY, SINGER ELECTRIC MAchine $39.00
Singer Sewing Machine Co., 726 Yates St.

PIPE—WE HAVE A LARGE STOCK OF used and new pipe for immediate delivery. Also a complete line of used valves and pipe fittings. Mail orders given prompt attention. Capital Iron & Metals, Ltd., 1832 Store Street, Victoria, B.C.

RIFLE, 22 CAL., $3.75; FIELD GLASSES, $6.75, 8-power prismatic glasses, $17.50; gents' watches, 95c; telescopes, $1.50; radio tubes, 50c; new Dunlop tires, $1.10; steel fishing rods, $1.25; microscopes, $1.75; Waltham and Elgin watches $4.75; latest-style spectacles to suit any sight, $2.75. Aaronson's Cut-Rate Store, 1328 Gov't.

REPAIRS TO ELECTRIC IRONS, TOASTers, vacuum cleaners, electric ranges, carefully done. Moderate charges. Also house wiring and general electrical work. Murphy Electric Co., Ltd., 751 Yates Street. Phone G 1713.

REFRIGERATORS! YOURS SHOULD BE checked now before the Spring rush. Fully equipped service department. Ascroft Electric Machinery Co., Ltd. G 6315.

SERVEL REFRIGERATOR, IN EXCELlent condition, $75; $5 cash, $5 a month. B.C. Electric, Douglas Street. Phone G 7121.

STAMP COLLECTION, BRITISH COLonial, in Imperial album. Sacrifice. Phone G 2396.

SEE OUR WALLPAPERS BEFORE BUYing. Our prices are right. Harte-Andrews Paints, Ltd., 711 View St. G 4713.

TINT ALL NEW PLASTER WALLS AND ceilings with Alatint, the washable kalsomine. Made by Gypsum Lime & Alabastine. Agents: J. J. Ross & Sons, 733 Pandora.

TO RENT — HOSPITAL BEDS, CHAIRS, sickroom equip. 2857 Douglas. E 0481.

VACUUM CLEANER FOR RENT BY day or week. We deliver and collect. Phone E mpire 3322.

SPECIAL
Two Absolutely New
DRAWING-ROOM CABINET SEWING MACHINES
List Price, $115. Special, $50
Terms Arranged
SINGER SEWING MACHINE CO.
726 Yates Street

EFFECTIVE PRINTING
Is The "PRESS" AGENT of MODERN BUSINESS
It opens new markets wins new customers makes new "contacts," and cuts down the cost of selling
There Is No Question About Our Work It Is the BEST
THE COLONIST
1211 Broad St. Phone G 5241

41 WANTED—MISCELLANEOUS

A REPUTATION FOR PAYING HIGHest prices for rags, bottles, tools, stoves, furniture or anything you wish to dispose of. We call anywhere any time. G 4752.

ANTIQUE SILVER AND JEWELRY. Best prices paid. E 0842. 921 Fort Street.

CASH FOR OLD GOLD, SILVER
PACIFIC JEWELRY & LOAN CO.
Licensed Pawnbrokers
1212 Broad St. Opposite Colonist. G 2724

STAVE BOLTS — HIGHEST PRICES PAID for good bolts. Must be split from large fir trees. Canadian Western Cooperage Ltd. E 6721.

WANTED — KODASCOPES EIGHT, MODel 40. Price and particulars. Box 4832, Colonist.

WANTED — TOOLS, FURNITURE AND junk of all kinds. Phone G 5862.

WANTED — FURNITURE, TOOLS AND men's clothing for cash. G 4913.

42 POULTRY AND LIVESTOCK

42A POULTRY AND SUPPLIES

BEAUTIFUL BIG BROWN BARNEVELDer eggs, $1.00 setting. Also unfertile eggs for preserving. 400 Kerr.

HATCHING EGGS AND CHICKS. WHITE Wyandottes, also Red-Wyandotte cross. Broody hens for sale. Corbett. E 1311.

SIX LAYING HENS, ONE ROOSTER, Sussex, one year, $8.00. Box 4835 Colonist.

SIX BROODY HENS. MUTCH, 474 Foster St., Esquimalt.

42B HORSES

FARM HORSES FOR SALE — R. ROBertson, 3008 Douglas Street.

42C CATTLE

FOR SALE—TWO JERSEY COWS AND two heifers. Briscoe, Mill Bay.

42F DOGS

HOT WEATHER COMING! PITY YOUR dog. Have him stripped, trimmed or washed at Secord Kennels, 3287 Quadra St.

TWO VERY FINE WIRE-HAIRED TERriers, one beautiful pomeranian. Real bargain. Pet Shop, 1412 Douglas St. G 5721.

42X MISCELLANEOUS

FOR SALE—ONE HORSE, HEAVY WAGon, diamond harrow, set single harness. Box 4821 Colonist.

GENUINE ROLLER CANARIES, NICE birds. Rosedale Aviaries, 1710 Denman.

47 ROOM AND BOARD

A NICELY-FURNISHED ROOM, GOOD board, suit one or two friends, near business centre. 1020 Johnson. G 7655.

AT BEATON HALL, LUXURIOUS ACcommodation, cuisine unequalled. Mrs. Rounding. E 1663.

A COMFORTABLE ROOM, MEALS OPtional, home cooking. 853 Burdett Avenue.

AT 710 LINDEN, JUST A NICE HOME for business people. E 4937.

BOARD AND RESIDENCE — BRIGHT room, by the beach and near street car, garage. Phone E 2710.

CHERRY BANK, PRIVATE HOTEL. Rates $2 daily, $12.50 weekly, $35 monthly and up, including all meals. Five minutes from centre of city. Jersey milk and farm produce from proprietor's own farm. 616 Quadra Street. G 9166.

COSY ROOM AND BOARD, $7.00, NEAR sea, car. 37 Menzies Street.

EXCEPTIONAL offer to business people; low rates, wholesome food. Near beach, park. Walking distance. Garage. E 0268.

FRONT BED-SITTING-ROOM, SUITABLE for two, reasonable board. 426 Vancouver Street. G 7368.

47 ROOM AND BOARD (Continued)

PLEASANT ROOMS, GOOD BOARD, close in. 505 Government. E 9475.

ROOM AND GOOD BOARD IN PRIVATE home. Close in. G 3470.

48 ROOM AND BOARD WANTED

WANTED — BOARD AND ROOMS IN private home for business woman, Oak Bay or Fairfield. Box 4892 Colonist.

49 ROOMS TO RENT

49A FURNISHED

THE CECIL HOTEL
BRIGHT OUTSIDE ROOMS, REASONable rates. 1322 Blanshard.

CLEAN BRIGHT BED-SITTING-ROOM, $12 per month. Phone E 6864.

FURNISHED ROOMS OR SUITES TO rent, from $2.50 weekly up. New England Hotel, 1312 Government. G 8460.

THE HOTEL DOUGLAS
IS OFFERING EXTREMELY LOW RATES for transient and permanent guests. Inspection invited.

LINDEN AVENUE—LARGE, SUNNY BEDsitting-room, with fireplace, and bathroom. E 9333.

51 HOUSEKEEPING ROOMS TO RENT

BRIGHT COMFORTABLE ROOMS, ALSO 3-room suite, quiet. 419 Belleville.

51A FURNISHED

ATTRACTIVE WARM APARTMENT furnished, quiet, close in. 1114 Rockland. G 2528.

AT 733 VIEW ST. — HOUSEKEEPING rooms; ½ block from Spencer's. G 5989.

AT "PENRYN," 1031 Pandora. Quiet, warm, furnished housekeeping rooms.

BRIGHT, LARGE HOUSEKEEPING room, $2 week. 1120 Vancouver St.

BRIGHT ROOMS, HEAT, GAS, SINGLE, $11 and $12. 1145 Rockland Avenue.

COMFORTABLE FURNISHED, UNFURnished rooms, suites, h. and c. water, room service, kitchenette. Low rates. Devonshire House, 732 Fort St. G 0123.

COMFORTABLE FURNISHED HOUSEkeeping rooms, ground floor. 1190 Fort Street.

COSY FOUR AND TWO-ROOM SUITES, housekeeping rooms, bedrooms. RITZ HOTEL, 710 Fort Street. G 7158.

FURNISHED HOUSEKEEPING ROOMS, flats, cabins, $6 mo. up. 1036 Hillside.

HOUSEKEEPING SLEEPING ROOMS—Modern, $2.50, $3.00 a week. Yale Rooms, 711 Johnson Street. Phone G 0026.

MODERN, SINGLE, QUIET, WARM house, at Park, 417 Vancouver.

NICE BRIGHT BED-SITTING-ROOM, gas, close in. 1049 Pandora. E 7829.

SMALL FURNISHED HOUSEKEEPING room (wood stove). Fuel supplied. 410 Quebec Street. E 0518.

SINGLE HOUSEKEEPING ROOMS, quiet, clean, heated. Leland. G 7915.

TWO NICE HOUSEKEEPING SUITES, corner Hillside Avenue and Government Street, reasonable rates. Phone G 2074.

1010 LINDEN, CORNER ROCKLAND. Bright, comfortable housekeeping rooms, all found; reasonable.

919 VANCOUVER—CLEAN; MODERATE rates, walking distance. G 3392.

517 GOVERNMENT STREET—CLEAN, close in and reasonable rates.

734 HUMBOLDT, NEAR CRYSTAL Garden; moderate; quiet. G 5316.

53 FLATS AND APARTMENTS TO RENT

A FURNISHED APARTMENT, SITTINGroom, two real bedrooms, dinette, kitchen, electric stove, phone, garage, $40.00; close St. Margaret's School. 1609 Gladstone Avenue.

AN UNUSUALLY SUNNY SUITE, DElightful rooms, high district, suitable for lady or couple, very moderate. "The Lodge," 1420 Vining Street.

AILSA, 520 COOK — BEST MODERATEpriced two-room furnished and unfurnished suites in Victoria; nice location, close to town, fully modern. E 0961.

A SMALL FURNISHED FLAT, GLADstone Avenue. Very moderate rent; private bath. G 3185.

ATTRACTIVE VERY MODERATEpriced fully furnished suite, private bath. The Normandie. E 6284.

A FULLY FURNISHED DOUBLE SUITE at the Mount Douglas. E 4622.

ATTRACTIVE APARTMENT, GROUND floor, range, gas. 115 Gov't St. E 6136.

ATTRACTIVE SUITES, FURNISHED OR unfurnished. Bon Accord Apts. G 0160.

ALVIN—MODERN, HEATED FUR. APTS. Gas, two blocks town. 1006 Johnson.

AT MONTROSE APTS. FURNISHED suite with all modern conveniences.

AROYLE COURT, 424 LINDEN. WELL heated, unfurnished. Caretaker. E 9963.

AT OLYMPIC, 1120 MAY. COSY bright two room furnished suites.

AT MT. EDWARD, FURNISHED UNfurnished weekly rate. E 4922.

AT LELAND APARTMENTS UNFURnished suite, four rooms, bath. G 7915.

"Next Door to Everything in Town"
BEVERLEY HOTEL APARTMENTS
724 Yates Street, off Douglas

PRAIRIE EXCURSIONISTS, ATTENTION. Bedrooms, housekeeping rooms and suites, by day, week or month. Gas, light, water, heat, etc., free.
JAS. A. GRIFFITH, Prop. G 0276

BEAUTIFUL SMALL APARTMENT IN lovely close-in location, new kitchen and bathroom; suit lady or couple. Apply 1505 Elford.

BRIGHT 4-ROOM FURNISHED APARTment, for Summer, low rent to reliable tenant. G 6101.

CLOSE TO HIGH SCHOOL, FURNISHED apartments 2 to 4 rooms, from $12.50 up. 1291 Pandora. Phone owner. E 2848.

FURNISHED FLATS, $11, $16, $20. Transients accommodated. $1. 508 Montreal.

FRONT SUITE, LARGE, WELL-HEATED rooms, unfurnished. 340 Linden Ave.

HARROGATE APARTMENTS, 1206 Beach Drive, Oak Bay, fully furnished, exclusive. E 9553.

NICELY FURNISHED 2 OR 3-ROOM apartments, 10 minutes from H.B.C. Nice grounds, garage. $15 up. 600 Gorge Rd.

ONE VACANCY, PARK MANSIONS. 603 North Park, fully furnished, warm and comfortable. E 5072 or E 4161.

SINGLE SUITE, "TREBARTHA," 1046 View, private bath, very reasonable. G 4052.

SEACROFT BEAUTIFUL THREE-ROOM suite, $35. Phone G 5111.

SAVOY MANSIONS, SUPERIOR FURnished. Serviced if required. G 8622.

SCOTT APTS.—COMFORTABLE 2 AND 3-room suites, light included. G 0256.

UNFURNISHED 3 ROOMS, HEATED, bath. 1017 Cook Street. G 1462.

WESTHOLME HOTEL, 1417 GOV'T. Newly decorated apartments, furnished, unfurnished, greatly reduced rates.

1144 DALLAS ROAD — DESIRABLE furnished suite, overlooking sea; adults. G 6417.

2-ROOM SUITES, $3 AND $4 WEEKLY, including gas, light, water; nicely furnished. 331 Phoenix, corner Toronto.

55 HOUSES TO RENT

DONCASTER DRIVE, 6 rooms, furnace, garage $17.50
GOVERNMENT ST., 8 rooms, 4 bedrooms, furnace, garage $20.00
BALFOUR ST., 6 rooms, 3 bedrooms, furnace, garage $22.50
IRVING RD., 6 rooms, 3 bedrooms, hardwood floors, garage $26.00
VICTORIA AVE., 5-room, modern stucco bungalow, furnace, garage $28.00
MENZIES ST., 6 rooms, 2 bedrooms, modern, garage $30.00
SOUTHGATE ST., 5-room modern duplex, furnace, garage $33.00
TEN MILE POINT, 8-room modern home, close to beach $40.00
McCLURE ST., modern 5-room suite, hardwood floors, electric range, Frigidaire, close to town.

A. A. MEHAREY & CO.
Notary Public
Real Estate, Insurance, Stocks, Bonds
624 Fort Street E 1167

MT. TOLMIE — 7-ROOM HOUSE, FURnished or unfurnished, secluded, near car. Two lots, good garden. Phone G 6352.

55 HOUSES TO RENT (Continued)

55A FURNISHED

COTTAGE, FURNISHED, 318 BECKLEY. Close car and sea. Walking distance.

FOR RENT — FURNISHED 5-ROOMED bungalow, from June 1 to October 31; radio, washer, garage, reasonable rent. Apply 1739 Lee Avenue, afternoons.

FIVE-ROOM UPPER DUPLEX, MODern, electric range, fine location. 1034 Crescent Road.

HIGH NORTH QUADRA STREET—FIVE-roomed bungalow, fully furnished, nice grounds, lawns, etc.; $35 per month. Saanich Realty, 3588 Quadra. E 0001.

55B UNFURNISHED

1621 BURTON AVE., 5 rooms, furnace, garage $15.00
1741 BANK ST., 7 rooms, garage, furnace $20.00
628 BATTERY ST., 8 rooms, furnace $22.50
11 COOK ST., 8 rooms, 2 bathrooms, good garden $40.00
600 FOUL BAY RD., 7 rooms, 3 bedrooms, fully modern $55.00
Many Others

PEMBERTON & SON, LTD.
625 Fort Street Phone G 8124

1320 MANOR RD. (CRAIGDARROCH), 6 rooms, 1 floor, hot-water heat, hardwood floors $37.50
1657 CRESCENT RD., 5 rooms, waterfront 21.00
3162 BALFOUR, 6 rooms 22.50
2940 SHELBOURNE, 4 rooms and nook 21.00
2921 DONCASTER, 5 rooms 17.50
FURNISHED 4-room, waterfront 16.00
W. J. GILLILAND & CO.
1203 Broad St. G 5741

725 PINE ST., 5 ROOMS, MODERN $14
202 MONTREAL ST., 5 rooms, modern $20
1642 HOLLYWOOD CRESCENT, 6 rooms, hardwood floors, furnace, garage $43
P. R. BROWN & SONS, LTD.
1112 Broad Street Phone G 7171

HOUSES — APARTMENTS
A VERY LARGE SELECTION, FURnished and unfurnished. Up-to-date rental service.
HEISTERMAN, FORMAN & CO.
608 View Street Phone E 4181

MODERN HOUSE TO RENT, 465 QUEbec Street.

TO LET—1350 GLADSTONE AVENUE, $15.00. Phone E 1813.

6-ROOM HOUSE—CEMENT BASEMENT, garage, redecorated, fruit trees. Esquimalt. Rent, $20.00. Phone Belmont 22M.

$20 — 239 BEECHWOOD — MODERN 5-room bungalow, immediate possession. G 6720.

3461 QUADRA—FIVE ROOMS, OIL-O-matic; $35.00. Apply 1076 Holmes Street.

985 COWICHAN — 5 ROOMS, GOOD condition, garage, $18. E 4181.

52 HOUSEKEEPING ROOMS WANTED

52A FURNISHED

WANTED — LIGHT HOUSEKEEPING room, in private home, for business woman. Oak Bay or Fairfield. Box 4885, Colonist.

57 WANTED TO RENT—HOUSES

WANTED, BY A FAMILY OF 3 ADULTS, a four or five-room house, close in, with garage. Box 4759, Colonist.

61 SUMMER RESORTS

61A COTTAGES AND CAMPSITES

FOR SALE OR RENT—4-ROOM BUNGAlow on waterfront, Royston Beach; living-room, two bedrooms, kitchen, dinette, bathroom, city light and water; choice location; lot 75.8 x 261.6. Apply Box 4871, Colonist.

RAINBOW BEACH CAMP, SALTSPRING Island, 12.7 acres, sunny, sheltered. Furnished cottages, dining-room, tennis. Reduced pre-season rates.

WANTED — NICE SUMMER COTTAGE, June, July and August. Lakeside or seaside, within 25 miles Victoria. Every care taken. Particulars, Box 4900, Colonist.

61B HOTELS

FAIRFIELD HOTEL — CENTRALLY LOcated, Douglas and Cormorant, pleasant, well-furnished rooms, $10 per month and up. G 0222.

ST. JAMES HOTEL, DOUGLAS AND Johnson; new lobby; refurnished, cosy, comfortable rooms, inner spring mattresses, attractive low rates to permanent guests. Victoria's fireproof hotel. All outside, sunny rooms. Under new management. G 1187.

64 MACHINERY

MACHINERY Repairs. Reg'd boiler welders. Marine Iron Works. 515 Pembroke.

65 AUTOMOBILES

65A FOR SALE

AUTO ENGINES IN GOOD CONDITION. To clear. Six-ton Packard, $45; 7½-ton White truck engine, $75; twin-six Packard, $40. International two-ton, $35. We have spare parts for the following late model cars in stock: 1924-30 Buicks, Cadillac, Chevrolet, Chrysler, Dodge, Essex, Model "A" Ford, Hudson, Hupmobile, Jewett, Paige, Pontiac, Reo, Studebaker, Willys-Knight; also a large assortment of truck parts; S.H. tires, all sizes; batteries, generators, starters. Nash sedan, like new, $250. President "8" sedan, new battery, tires, $450.
PACIFIC AUTO WRECKING CO., LTD.
937 View St. Phone E 7521

BETTER Gas Mileage—Tillotson Carburetors. $10 up. C. Dowman, 724 Johnson.

FOR EXPERT REPAIRS ON YOUR CAR see Bill Bridgwood, Nash and Chevrolet specialist. Phone E 0551, corner Broad and Pandora.

FOR SALE—1928 CHEVROLET COUPE, good condition. Cash or terms. 615 Government St. Phone E 7832.

NOTICE
GET our prices on Car Top and Upholstery Work.
EMPRESS GARAGE
616 Government St.

TODAY'S BEST BUY
BUICK SEDAN
IN exceptionally fine running order. Paint in very good order. Tires with good tread (two new). Interior finished in strong serviceable upholstery, in practically spotless condition. A fine family sedan, giving you the service, dependability, comfort and economy of a formerly expensive automobile. A car we can fully recommend. Make it a point to see this car today. Drive it and assure yourself of its present condition. To clear, with 1936 license.

$235

BARGAIN
CHRYSLER "56" 4-CYLINDER COACH
A GOOD AUTOMOBILE in the small price field. Serviceable and good running motor. Tires in good shape, upholstery and interior finish in fair condition. A car that will give you real economy and keep your expense bills at a minimum.

$185

—Open Evenings—
THOMAS PLIMLEY, LIMITED
Distributors of Quality Transportation
1010 Yates Street G 7161

ONE ONLY, 1927 CHEVROLET COUPE, rumble seat, licence, and in fine mechanical condition, $165, cash or terms. No trade.
MUTUAL AUTO SALES
932 Johnson St. G 5643

SEVERAL CHEAP USED CARS AT 932 Johnson.

TRAILER, LIGHT, STRONG, NEW CONdition, drop tailboard, $17.50. G 6774.

IT WILL PAY YOU TO SEE THESE GUARANTEED CARS

1935	FORD DE LUXE TUDOR	$750
1934	CHEVROLET MASTER SEDAN	$750
1935	CHEVROLET STANDARD COACH	$675
1932	OLDSMOBILE COACH	$650
1932	FORD TUDOR	$485
1931	CHEVROLET COUPE	$425
1930	AUBURN SEDAN	$385

THE MOTOR HOUSE USED CAR DEPARTMENT
831 YATES STREET E 6722
OPEN EVENINGS

A Mart for Busy Readers—Property for Sale or Trade

TO OUT-OF-TOWN SUBSCRIBERS

Out-of-town subscribers who wish to answer advertisements in which only the telephone number of the advertiser is given, may mail their replies to The Colonist and The Colonist will communicate such replies to the advertiser

65 AUTOMOBILES (Continued)

NASH 4-Pass. Coupe, lovely condition, with licence ... $495
CHRYSLER "8" de Luxe Sedan, the best cared for Chrysler in town ... $575
GRAHAM-PAIGE 610 Sedan, good tires and licence ... $195
CHEVROLET Sedan, 1926 ... $85
MASTERS MOTOR CO., LTD.
809 Yates St. Phone E 3541

IT IS OPEN HOUSE WEEK WITH US

1935 DODGE DE LUXE SEDAN, WITH dual equipment. Motor, paint and tires like new. Here's your chance to get model Airflids Dodge. 1936 licence ... $995

1933 CHRYSLER "8" SEDAN, WITH Jumbo tire equipment. Like new ... $795

1933 CHEVROLET MASTER "6" SEDAN, with no-draft ventilation. In first-class condition. A buy ... $675

REGO MOTOR COMPANY, LTD.
The Home of Dependable Used Cars

LA SALLE SEDAN—(541). Four Star quality. A beautiful seven-passenger ... $650
CHRYSLER SEDAN—(573A). Four Star. Splendid performance. Excellent throughout ... $495
OLDSMOBILE SEDAN — (580A). Four Star. A good buy ... $345
FORD COUPE—(596B). Four Star. A desirable five-window ... $345
Assortment of Others From $60 Up

DAVIS-DRAKE MOTORS, LTD.
Buick and Oldsmobile Cars—G.M.C. Trucks
Port St. at Quadra — City Service Garage
Victoria — Duncan

A SQUARE DEAL FOR YOUR USED CAR DOLLAR
BARGAIN PRICES
PLUS
POSITIVE PROTECTION

1930 FORD "A" Roadstar ... $285
1930 FORD "A" Tudor ... $325
1932 FORD V-8 Tudor ... $485
1932 FORD de Luxe Coupe V-8 ... $485
1934 FORD V-8 Coupe ... $695
1931 GRAHAM ... $375
1931 BUICK ... $485
1932 TERRAPLANE ... $375
1934 CHEVROLET ... $795

And Many Others
NATIONAL MOTOR CO., LTD.
816 Yates St. Phone G 6177

BEFORE YOU BUY, SEE THESE

1931 STUDEBAKER, like new; light six; sona only 23,000 miles ... $500
1933 GRAHAM PAIGE, new tires, first class throughout ... $400
1929 FORD TUDOR, new paint ... $200
1927 WHIPPET SEDAN, runs good ... $90
Ford Coach, $50 Studebaker Tourine, $30
EMPRESS GARAGE
Terms Phone E 7632 Trades

1929 CHEV COACH, $195. BROOKS steamer four-door sedan, like new, $275. 1933 Frontenac coupe, in lovely condition, $425. 1931 White, 2½-3-ton rebuilt, hydraulic brakes, vacuum booster; ready for the road, $775. Ton-and-half Chev, "9," licence, $135. We have several used trucks in stock, suitable for logging or gravel hauling, hydraulic underbody or upright, at very low prices. We have parts in stock for all makes of trucks.
CLARKES GARAGE

1930 PLYMOUTH SEDAN—This car is in perfect condition and carries 60-day our guarantee ... $875
1929 PONTIAC COACH—Very good condition ... $275
1930 FORD COUPE ... $195
CECIL EVE MOTORS, LTD.
Corner Yates and Quadra
Pontiac Cars G.M.C. Trucks

JAMESON MOTORS FOR BEST VALUES IN USED CARS
1930 PONTIAC SEDAN, in first-class condition. Reduced to ... $395
1927 PONTIAC COACH, good. Reduced to ... $95
1928 BUICK SEDAN, in good condition. 1929 licence. Reduced to ... $245
JAMESON MOTORS, LIMITED
940 Broughton Street Victoria, B.C.

1932 PONTIAC Cabriolet de Luxe, six wire wheels ... $550
1931 NASH de Luxe Sedan, six wheels and trunk rack ... $475
1929 AUBURN Sedan, repainted ... $250
On Display at Our Used Car Lot, Fort Street Below Blanshard
BURTON & WILLIAMS MOTORS, LTD.
Nash-LaFayette Agents
1601 Blanshard St. Phone E 9415

1928 FORD COUPE, GOOD CONDITION, new tires, licensed; cash, $165. Phone E 5256

68 WANTED

A VALUABLE RESALE SERVICE AT Mutual Auto Sales. 937 Johnson. G 5843

AUTO MART, LTD. — WE BUY, EXchange and sell used cars. Phone G 6322. Corner Gorge and Government

BEST CASH PRICE FOR YOUR CAR AT Empress Garage. Trades. E 7632

WANTED—GOOD LIGHT SEDAN AT once for cash. 1930 or 1931. Phone G 9747.

WANTED TO BUY—TWO-WAY VALVE for exhaust whistle to fit 2-inch exhaust pipe. Box 4886, Colonist.

WANTED — USED CARS. CECIL EVE Motors, Ltd., corner Yates and Quadra Streets.

67 BOATS AND LAUNCHES

BOATS BUILT AND REPAIRED. Machine work, engine installation, welding. Marine ways. Victoria Motor Boat Co., 418 Bay Street. E 1922

BOAT LUMBER, CEDAR, SPRUCE AND oak stock, low prices. Spruce oars $1.25 pair, shaped. DALZIEL. G 1423

SEE US FOR BRIGGS & STRATTON air-cooled boat engines. Ship Chandlery (McQuade's), Ltd., 1214 Wharf St. E 1141

SALE — WELL - BUILT HYDROPLANE, cheap. 944 Johnson St.

TWIN CYLINDER JOHNSON OUTboard, good condition, $55. Carter's, 822 Fort Street.

36-FT. BRIDGE-DECK CRUISER, TWO cabins, sleep six; 45-h.p. marine engine; good dinghy, cheap, cash or on time. Box 4730, Colonist.

30-FOOT CABIN LAUNCH, MARINE engine; a bargain for $250. Stacey's Boat House, Goldstream Bay.

38-FOOT CABIN LAUNCH: A FLOATing home for $350. Stacey's Boat House, Goldstream Bay.

73 BUSINESS OPPORTUNITIES

A THRIVING BUSINESS—ONE OF THE best-paying rural general stores now for sale, lock, stock and barrel. Good living accommodation. Price $2,750, which gives clear title to the premises, and includes the stock, gas pump, etc. Ill health only reason for selling. Robert Grubb & Co., 312 Sayward Building (Exclusive Agents).

$500 TO $7,000—UP-ISLAND GENERAL store; Up-Island camp and store; cash grocery; service station; beauty parlor; country confectionery and tea room; quick service restaurant; masseur's practice; bakeries; rooming houses. L. U. Conyers & Co., 1028 Douglas Street.

73 BUSINESS OPPORTUNITIES (Continued)

BRICK-BUILT ROOMING HOUSE, 20 bedrooms, large kitchen, dining-room and hall, basement. John Wood, 707 Yates St., Victoria. Phone G 6513

DIESEL — FAST-GROWING INDUSTRY now creating need for ambitious men with mechanical or sales ability. Real opportunity if you can qualify. Write Box 4836, Colonist.

FOR RENT—GROCERY AND CONFECtionery business. Close in. Phone E 8715

LADY WISHES WORKING PARTNERship in tearoom or guest house. References exchanged. Box 4833, Colonist.

WE SPECIALIZE IN SELLING BUSInesses. Largest dealers in city. L. U. Conyers & Co., 1028 Douglas St.

76 EXCHANGE—REAL ESTATE

NEAT GORGE BUNGALOW, 4 ROOMS, with 2 lots, to trade for a country home

1½ ACRES with waterfrontage and 5-roomed home. An ideal auto camp site. Trade for a Vancouver home.

COSY STUCCO BUNGALOW, almost new. Mortgage $800. Price $2,200. Will accept small country home for equity.

3 ACRES with neat stucco bungalow. Will accept cottage as part payment.

SQUARE DEAL REALTY
1239 Broad St. Phone G 4521

80 HOUSES FOR SALE

NORTH QUADRA DISTRICT
ATTRACTIVE STUCCO BUNGALOW containing six rooms, best of plumbing, garage in basement. Price, on terms ... $2850

NEW FOUR-ROOM STUCCO, no basement; facing south. Price, on terms ... $1450

JOHN GREENWOOD
Bank of Toronto Bldg., 1405 Douglas St.

PRICE CUT TO $1,375
COSY FOUR-ROOMED BUNGALOW, living-room with fireplace, kitchen, pantry with tiled sink, two bedrooms, three-piece bathroom. Garage in basement, furnace. Taxes $46.10. Terms $75 down, balance as rent.
SQUARE DEAL REALTY — G 6521

LOOK, $1,000
CHANCE FOR A HANDY MAN—HOUSE needs some repairs. Contains six good rooms, built-in features, fireplace, modern plumbing, good basement. Easy walking distance to town. A bargain for someone. Terms arranged
BOX 3302, COLONIST

CHOICE SEAFRONT SUMMER HOME situated Saanich Arm, west coast, private, large lot; furniture and boat. Box 4724, Colonist.

SACRIFICE—$2,250
FIVE-ROOMED BUNGALOW, ALL MODern conveniences; large living-room with large fireplace; 3-piece bathroom; 3 bedrooms and kitchen; full-size basement; lot 50 x 196. Convenient to Gorge bus and 9 minutes to Gorge or Burnside car.
PHONE OWNER E 4997 OR E 8330

FOR SALE — NORTH QUADRA. AN honest buy. New. Six rooms on ground floor. Unobstructed view facing south. Up-to-the-minute linoleum, blinds, electric fixtures, etc. Clear title. Owner, 1076 Holmes Street

FOR SALE—MOUNT TOLMIE DISTRICT, seven-roomed modern house, all fruits, quarter acre, $2,200, terms. Phone G 4202

A GREAT REDUCTION
HAS been made in the sale price of one of Oak Bay's most desirable WATERFRONT HOMES. Seven beautiful rooms, most modern appointments throughout. Gorgeous location with panoramic view of the sea and mountains. Now offered for ... $7,500
Ask us for further particulars.
SWINERTON & MUSGRAVE, LTD.
620 Broughton St.

HOUSES designed, built. Alterations, repairs. Estimates. M. P. Paine. G 7059

FIFTEEN ROOMS AND THREE BATHROOMS
IN this English-type residence, with over one acre, planted with evergreens, magnificent rhododendrons and other flowering shrubs and fruit trees, with curving motor drive. Situate near transportation and beach, with large degree of seclusion. Heated by hot water, with many fireplaces, this property would be very suitable for convalescent home or other private institution or club, and can be bought on terms at a low price. Investigate; you will be under no obligation to buy.
THE ROYAL TRUST COMPANY
Real Estate Department
1202 Government St. Phone E 4126

NEED MONEY—HOUSE AND LOT, COST $4,000, will sacrifice $2,000. E 8921

OFFERS WANTED—CHOICE LOCATION, modern five-room bungalow. Owner, G 8730

NEAR HIGH SCHOOL
SITUATED on a high part of Gladstone Avenue. A good family home of 7 rooms, in splendid condition. Cement basement and good lot. Must be sold. A real bargain at ... $1200
—Immediate Possession—
LEE, FRASER & CO., LTD.
1222 Broad Street E 4723

SEMI-DUPLEX FOR SALE AT SACRIfice. To appreciate the fact that this place is a bargain you have to see it. Phone Owner, G 2271.

OAK BAY SPECIAL SNAP
YOUR cheapest buy in Oak Bay in a six-roomed residence; all rooms on the ground floor. Hardwood floors in the hall, living-room and reception-room, hot-water heating, up-to-date tile sink; small sunroom, three-piece bathroom; built-in features, high cement basement. Garage. Taxes about $38.50. This house is in first-class condition. Title clear. Immediate possession. Terms $1,000, balance to suit purchaser
H. G. DALBY & CO., LTD.
634 View Street, Opposite Spencer's

FOR QUICK SALE
$675—7-ROOMED HOUSE in very fair condition. Four rooms and bathroom downstairs, 3 bedrooms up. Part basement, separate garage and chicken house. Large lot with many good fruit trees. $275 cash and the balance at $15.00 month, including interest. Located close to school and car.
$1450 — 4-ROOMED NEW STUCCO bungalow. Living-room with open fireplace; 2 bedrooms, 3-piece bathroom, kitchen with built-in features. Garage stuccoed to match house. Lot 60 x 120, on good street, with low taxes.
E. E. HEATH
825 Yates Street E 4041

$500—FIVE-ROOMED HOUSE, three-piece bathroom, newly decorated inside and out, taxes $39.50, walking distance, save car fares. This is a good buy
$1800—WELL-BUILT FIVE-ROOMED bungalow, good basement, furnace, garage, large living-room, open fireplace, garden, near school and transportation. One-third cash, balance arranged
INDEPENDENT INSURANCE AGENCIES, LTD.
574 Yates Street Phone G 1851

OAK BAY
6-ROOM BUNGALOW, in Cranmore Road area. Living-room, dining-room, bath with hardwood floors, den, two bedrooms; basement with hot-air furnace. Garage in basement ... $1800
MARA, BATE & CO., LTD.
840 Port Street Phone E 7124

COWICHAN BAY AND MILL BAY
Waterfront Residences and Cottages
Sale or Rent
O. WALLICH
Real Estate and Insurance Agent
Cowichan Station, B.C.

$700—$125 CASH, BALANCE $12 PER month, six rooms, good order, nice location, close in. Chisholm, 707 Johnson Street.

2615 ROSE STREET, 7-ROOM DWELLing, forced sale. Price, $750.00. Terms if desired. E 1613.

79 WANTED TO BUY—HOUSES

WANTED TO BUY—FIVE OR SIX-ROOM house, with $150 as down payment, balance monthly. Give particulars and address of property. Box 4903, Colonist.

80 PROPERTY FOR SALE

A MOUNT TOLMIE MONEY MAKER. Western slope, wide views. Just over one acre, good land with five-room bungalow. Suitable for profitable subdivision. Owner leaving town must sell, and invites offers based on current prices. Goodlake Limited, 640 Fort St. E 8741

80D SAANICH

$1150 BUYS, IN NORTH QUADRA district, a 4-roomed modern home, consisting of kitchen, 2 bedrooms, front room and 3-piece bathroom. This little home is only 5 minutes from the bus and is very good value at the price asked
SAANICH REALTY OFFICE
3588 Quadra St. Phone E 0001

82 ACREAGE FOR SALE

FOR SALE — 40 ACRES, NEAR LONG Beach, West Vancouver Island. Make offer, owner, 8415 44th Avenue, Seattle, Wash., U.S.A.

78 ACRES, 3 ACRES PARTLY CLEARED, running creek, 3-roomed house, Island Highway, Lantzville; cheap, $800 cash. G 7845.

85 FARMS FOR SALE

FIVE ACRES, GRADE "A" BARN FOR 6 head; 5-room, stucco bungalow, 3-piece bathroom, fireplace, garage in cement basement, furnace, electric pump; good water supply; taxes $23; clear title; $3,500 cash. Owner, P.O. Box 72, Victoria

RANCH FOR SALE IN THE HIGHLAND District, eight miles from Victoria; contains 800 acres of land suitable for dairy or sheep ranch; 40 acres of cultivated land and lots of pasture. For particulars apply on the premises, Charles Choulmard, R.R. 1, Victoria

LAND ACT
NOTICE of intention to apply to lease land in Renfrew Land District. Land Recording District of Victoria, and situate about two and one-half miles west of the mouth of Jordan River.
Take notice that Miami Lumber Company, Limited, c/o Haldane & Campbell, of Pemberton Building, Victoria, B.C., occupation, lumber company, intends to apply for a lease of the following described lands: Commencing at a post planted at high water mark on the west boundary of Lot 10, Renfrew District, thence south 10 chains, thence east 40 chains, thence north 20 chains more or less to high water mark, thence south-westerly following high water mark to point of commencement, and containing sixty acres, more or less.
MIAMI LUMBER COMPANY, LIMITED.
Per O. B. N. WILKIE, Agent.
Dated April 16, 1936

GROCERY STORE
Situated less than two miles from centre of Victoria and on car line. Owner has instructed us to sell his store business, including stock, furniture and fixtures. Everything goes for only ... $475
For Sale Exclusively by
ARTHUR E. HAYNES, LTD.
755 FORT STREET
Fire, Automobile Insurance, Collections, Loans

BRENTWOOD
$2300 ON TERMS. New four-room stucco bungalow, cement basement, furnace, 3-piece bathroom, automatic electric water pump, garage. Good-sized lot, 100 yards from the water. A modern home at the right price.
$3500—Terms. 1¾ acres choice land, 1 acre lorans. Six-rooms on floor bungalow, cement basement, furnace, separate garage. Close to the water. This is a particularly attractive property and a real buy at the price asked
CORDOVA BAY
$500 or near offer. Four-room Summer cottage, with large sleeping verandas, partly furnished. Very close to ocean. A bargain
W. J. GILLILAND & CO.
1203 Broad Street G 5711

"A" BARGAIN
THAT IS A BARGAIN
A five-room modern bungalow in good condition, inside and out, close to Beacon Hill Park, complete with full cement basement, furnace, fireplace, garage, entrance hall, white enamel three-piece bathroom, pantry with built-in features, polished floors, blinds, linoleum, lawn, flowers, berries, good fences, etc. Clear title. Full price asked.
ONLY $395—ALL CASH
ONLY $1495—HALF CASH
ONLY $1595—QUARTER CASH
For Inspection, See Rev. Care of
I. M. ROSEVEAR & CO., LTD.
110 Union Bldg., 612 View St. G 6011

For Sale or Exchange
GORDON HEAD
2½ Acres and five-roomed cottage. Good land, all cultivated, 60 fruit trees, chicken house, stable and garage. Large verandas, two bedrooms (one not fully completed). Living-room, kitchen and bathroom. City light and water. Price,
$2900
Or will exchange for larger acreage radius of ten miles
Christopher & Swayne, Ltd
Corner of Broad and View
G 4151 and G 4122

THREE NEW OAK BAY BUNGALOWS
Situate in that rapidly developing section south of Oak Bay Avenue. Three brand new six-roomed bungalows to choose from, priced at
$3150
Each has large living-room with open fireplace, oak floors, tile bathroom and sink, many built-in conveniences. Full cement basement, laundry tubs, furnace and garage.
$700 CASH
P. R. BROWN & SONS LTD
1112 Broad St. Phone G 7171

FOR RENT FURNISHED
Sunhill Sanitarium
Large Brick Building and Outbuildings
1264 MONTROSE AVENUE, VICTORIA
Apply 1246 Montrose Ave. Phone G 6526

BUSINESS PROPERTY SNAP
House and lot at 626 Yates St. Very comfortable five-room dwelling situated far enough back from the street line to permit of business premises in front if desired. No better location in Victoria for realty appreciation. Price ... $3750
Inquire from owner at above address or from any real estate agent.

FINE RESIDENCE FOR SALE FOUL BAY
$1,500 down, balance $1,500 as rent, no interest; seven rooms, oak floors, four bedrooms, cement basement, hot-air heated; exceptionally well stuccoed. Owner, Box 4679, Colonist.

Established 1863
WANTED
Unfurnished semi-bungalow, six rooms, to lease for a year or more. Oak Bay away from sea or Craigdarroch.
UPLANDS LOT
Lovely building site, 103 x 170 (average), nice oak trees, pleasant outlook ... $1175
DEAN HEIGHTS
Neal Street, four-roomed bungalow, three-piece bathroom, two lots, fully furnished. Price ... $1400
A READY-MADE GARDEN, shade trees and a very comfortable six-roomed frame bungalow, Duroid roof, tiled bathroom, full cement basement, furnace; taxes $82. Quamichen, near Foul Bay Road. Reduction for cash. Price ... $2500
NORTH QUADRA
One block from Quadra, high ground, beautiful setting, oak trees and rock garden, new stucco, hardwood floors, tile sink, bath with shower, laundry, furnace. Going for ... $3000
NEAR THE SEA
East Saanich Road, six acres of fine land, family orchard, small fruits, five-roomed dwelling, part cement basement, fireplace, good well with electric pump. Price ... $3750
HUDSON'S BAY LANDS. Some very choice acreage in the environs of the city to choose from. Prices most reasonable.
The B.C. Land & Investment Agency, Ltd.
922 Government Street G 4115

A Lovely Small Bungalow of 5 Rooms
Situated in Oak Bay, one block from the sea, on a paved boulevarded street, where all the local improvement taxes are paid. For This five-room bungalow is one of the best values on the market today. Complete in every detail, with electric fixtures, linoleums. The price is only ... $2950
On terms
A BUILDER'S OPPORTUNITY
Six large lots on a paved street, situated in a good residential district of Oak Bay. The price is ... $1200
For the six lots.
A SPECIAL OFFER
One and one-half acres of seafront with a large residence. Suitable for an auto camp, guest house, bungalow court, etc. Please inquire for further particulars. This is being almost given away. Price ... $1500
PEMBERTON & SON, LTD.
625 Fort Street G 6124

FAIRFIELD
For Sale by Owner
High Location, Corner, With Southwest Exposure
Seven-room, fully modern house in perfect condition. Panelled reception hall, living-room, with fireplace; dining-room, den or breakfast room, all with hardwood floors and mahogany inlay. Enameled kitchen and pantry with spacious cupboards. Enclosed back porch. Three splendid bedrooms, each has large cupboards with electric lights and windows. Large dressing-room off one bedroom can be used for extra bedroom. Bathroom, separate toilet and linen room. Full size cement basement with laundry tubs and gas. Extra toilet and recreation room in basement. Separate garage. To sell at half original cost
$3950
For further particulars apply Garden 5472. No agents at this price.

Golden Opportunity
Apartment house or small private hotel; best part Fairfield; hardwood floors, hot water heating. Owner suddenly called away, wants quick sale ... $3500
takes it
No Phone Information. Please
Ker & Stephenson, Ltd.
1205 Government Street Phone G 4127
—MONEY TO LOAN—

A Bargain in a Furnished Summer Home
This exceptionally well-built Summer home on an exclusive sheltered bay, with large waterfrontage, has a southern exposure. Approximately one acre, all fenced, furnishing water, electric light, double garage. Everything in perfect condition. Price $1,500. Terms can be arranged. Immediate possession.
Gillespie, Hart & Co., Ltd.
611 Fort St. Phone G 1181

OAK BAY BUNGALOWS
New six-roomed home just completed. Stucco. Hardwood floors, tiled sink, built-in bath, etc. Three bedrooms, full cement basement, furnace. Garage. Large lot. Monterey School district. Price ... $3,150
Near sea. Five-roomed stucco bungalow, newly built. Nice living-room, with fireplace, oak floors, built-in bath, full cement basement, furnace, garage. Terms arranged ... $3,000
Furnished Stucco Bungalow, new and very attractive. Fine living-room, with tiled fireplace, leaded lights. Other features of this delightful small home make it very desirable on boulevarded street, near sea. Will sell furnished or unfurnished. Ask for particulars.
Heisterman, Forman & Co.
608 VIEW STREET

Accessible Cordwood Tract
100 acres on good level road, ten miles out from Victoria. A good ... $1100
cordwood proposition
9 miles out. About 20 acres with 4-roomed stucco cottage, outbuildings, fruit trees, some rock and ... $600
timber. Cut price only ...
Pemberton & Son, Ltd.
625 FORT STREET G 6124

2218 Central Ave., Oak Bay—E 8428
W. E. TAPLEY
Builder and Contractor
Repairs—Remodeling—New Residences
Distinctive Designs—Modern Methods
Prices Right—Estimates Free

KRESGES WIN CUP FIXTURE BY 5-2 SCORE

Store Eleven Trims Wanderers in Mid-Week Match—Goalie Nets Twice

With Goalie Joe Travis leaving his position between the uprights twice in the second half to score penalty shots, the first given for hands and the second for tripping, Kresges soccer eleven advanced through the first round of the Rennie & Taylor Cup series yesterday afternoon in the Wednesday Football League with a 5-2 victory over James Bay Wanderers at the Royal Athletic Park. In the second scheduled fixture, Recreation Centre, with only four men on deck, defaulted to Spencers in a match that was to serve a double purpose, finishing off the league schedule and also open the cup series for the teams.

Spencers, with their full team on hand, played an exhibition game against a pick-up eleven, and, after running in goals at will, the departmentals left the field with a 15-2 victory, the highest score in local football circles for many years.

WHITE OPENS SCORE

Opening on the attack and with the sun at their backs, the Wanderers forced the early issue and had Kresges' defence working hard to keep them at bay. After White had headed towards the corner, only to have Travis make a great save, the Wanderers broke into the score column. White gained possession, and instead of winging the ball went through by himself and picked the corner with a fast drive after fifteen minutes of play. Magee missed with a hard shot not long after, and several minutes later Don Newell tied the score when he raced in fast for a cross from the right wing and registered from close range, with Saddler little chance to save. Just before the half ended, Travis made a great save, diving across his net to push the ball around the uprights for a corner.

The second half opened with the Wanderers on the attack, and Magee passed up a great opportunity when he missed right in front of the goal. Kresges broke away and a penalty was called against Fieldhouse for hands. Goalie Travis left his net to score with a low shot to the corner. Minutes later "Red" McMillan increased his team's lead when he took advantage of Saddler's effort to clear and banged the ball into an empty net. Kresges kept up the pressure momentarily, and Don Newell broke in the clear and beat Saddler with a fine drive.

TWO PENALTY SHOTS

The Wanderers came back and had the better of it, but failed to break through the defence and hard-working half line of the store eleven. James Bay's front line were trying to walk the ball into the goal, instead of attempting shots from inside the penalty area. Another penalty was given, this time against McKenzie for hands, and Tommy Belford scored to the top of the net.

As the game continued, another penalty kick was awarded when Eastwood was hauled up for tripping Murray, who was going through for a clear shot at the goal. Again Goalie Travis took the kick and rifled a bullet shot past Saddler to make it 5-2. Not long before the whistle, Coates went off with a badly injured ankle and Kresges finished the game with ten men.

Shrimpton refereed and teams follow:

Kresges—Travis, McKenzie, Coates, Jack, White, McBride, Stokes, Murray, McMillan, Newell and Duncan.

Wanderers — Saddler, Eastwood, Thame, Bourne, Fieldhouse, Garnett, Belford, Magee, White, G. Belford and Ball.

RASMUSSEN IS LEADING SHOT

Garrison Marksman Has High Score at Heals Range —S.M. Wood Next

Opening with a possible 35 at the 200-yard firing point, Gunner Rasmussen, Garrison sharpshooter, turned in a card of 98 out of a possible 105, to lead members of the Victoria and District Military Rifle Association in the regular mid-week shoot.

Sergeant-Major W. H. "Billy" Wood, former Bisley marksman, finished in second place with a total of 97, one point behind Gunner Rasmussen.

The scores:

Garrison—	200	500	600	Total
Gnr Rasmussen	35	33	30	98
S.M. Wood	31	33	33	97
H. Collings	31	33	32	96
Pte Robbins	32	33	29	94
Pte Watt	28	35	30	93
Q.M.S. Evans	32	33	28	93
Cpl. Dore	29	32	31	92
Cpl. Evans	30	31	30	91
Pte. Glendenning	32	31	28	91
Pte. Green	28	28	32	88
Pte. Richards	28	32	29	87
Spr. Brown	28	31	28	87
Spr. Rickets	28	25	22	73
Fifth Brigade—	**200**	**500**	**600**	**Total**
Gwen Spencer	32	31	31	65
Major Richardson	28	33	31	92
Lt. Hutchings	28	33	29	80
Gnr. Putt	15	30	20	45
Canadian Scottish—	**200**	**500**	**600**	**Total**
Capt. Tapley	31	32	28	91
Bdsm. Culross	30	30	30	90
Mrs. Rayment	26	29	34	89
Cpl. Knowles	26	11	18	55

COWICHAN TEAM SCORES VICTORY

Defeat Nanaimo in First Half of Annual Match for Dickie Cup By 32-28 Score

DUNCAN, April 29. — Cowichan "A" golfers won the first of two home-and-home matches, which are played annually with Nanaimo, for the Dickie Cup. The final score was 32-28 in favor of Cowichan, who won the singles, 19-17, and the foursomes, 13-11. Scores, with the Cowichan players first mentioned, follow:

Gerald Prevost, ½; R. Lawrence, 2½.

Alan Prevost, 3; E. Robinson, 0.

Percy Chambers, 0, Dr. P. E. Margison, 3.

W. Prest, 1½; Noel Filmer, 1½.

Colonel Slater, 2½; N. McFarlane, ½.

N. Martin, 2½; B. Hoggan, ½.

David Crane, 2; R. Murphy, 1.

N. E. Suddaby, 0; J. R. Stevens 3.

R. Bass, ½; L. P. LePas 2½.

Clayton Wright, 3; H. McVicker 0.

J. Martin, ½; J. McLaughlin, 2½.

T. H. Kingscote, 3; H. Steenson 0.

FOURSOMES

Prevost and Prevost, 3½; Lawrence and Robinson, ½.

Chambers and Prest, ½; Margison and Filmer, 3½.

Slater and N. Martin, 2; McFarlane and Hoggan, 2.

Crane and Suddaby, 0; Murphy and Stevens, 4.

Bass and Wright, 4; LePas and McVicker, 0.

J. Martin and Kingscote, 3; McLaughlin and Steenson, 1.

SALTSPRING GOLF

GANGES, April 29.—The competition for the men's monthly medal was held recently at the Saltspring Island golf course and won by Dave Fyvie, Sr., with the net score of 73.

The ladies' monthly medal was won by Miss Daisy Evans with the net score of 43. Mrs. Charlesworth and Mrs. W. P. Evans tied for second place. Others competing for this medal were Mrs. T. P. Speed, Mrs. W. M. Mouat, Mrs. W. P. Evans, Mrs. W. Norton, Mrs. M. B. Mouat, Mrs. E. Leigh, Mrs. Gordon Reade, Mrs. Neil McElroy, Mrs. D. K. Crofton, Misses Ruby Thompson, Doreen Crofton, Nelly Leigh, Shirley and Bride Wilson.

LEAFS TRIUMPH

VANCOUVER, April 29 (AP). — Paced by their powerful right winger, Charlie Conacher, Toronto Maple Leafs took a three-goal lead in their three-game total-goal series for the Totem (exhibition) Trophy when they defeated Chicago Black Hawks, 7-2, here tonight in the second game of the series. Black Hawks won the first game, 5-3, Monday night. The third game will be played Friday night.

Steele Wins Easily

SEATTLE, April 29 (AP).—Freddie Steele, Tacoma middleweight, gave Tony Fisher, of Newark, N.J., a terrific beating here, knocking him down three times and winning a clear-cut decision in ten rounds. Steele weighed 157 pounds, Fisher 160.

COLES, HOWELL & CO., LTD.
—NEW—
AIR CONDITIONED
NEAR OAK BAY BEACH AND CAR—On the Corner of Orchard and Newport Avenues. Very artistic bungalow with all the latest improvements. The living-room is large and sunny, tastefully decorated; two bedrooms and bathroom downstairs, and stairs to attic, with room for two bedrooms and bathroom—basement properly finished, plastered to ceiling, and furnace with latest air conditioning plant. Garage attached. We are exclusive agents for this attractive home, which we recommend at ... $4650
On terms
SUBURBAN REVENUE PRODUCING
NEW STUCCO HOUSE. Three bedrooms, large living-room, dinette, hardwood floors, convenient kitchen, full basement and garage. Large grounds, beautifully kept. An up-to-the-minute commercial greenhouse, producing good revenue. Situated in the best part of Gordon Head. Owner, leaving, is making a genuine sacrifice at ... $3900
ON THE HIGHWAY
COUNTRY STORE and GAS PUMP and 8 ACRES. Good garden, Delco light, air compressor, grocery store and confectionery. Good living quarters, two auto cabins and room for more. Good country business. Price ... $4000
ANOTHER ONE ON SALT WATER doing good business, for ... $2750
DELIGHTFUL HOME SITE AT TEN MILE POINT
From half-acre to 6 acres—at reasonable prices
SEAFRONT
The Choicest Residential Property on the Saanich Inlet at Towner Park. We are exclusive agents, and will be pleased to arrange inspection
COLES, HOWELL & CO., LTD.
638 Yates Street G 1022

Unequaled Opportunity
Five-roomed bungalow with bath and basement, on one lot, 60 x 120, for $700, or two lots, 120 x 120, for $850. Excellent property, with full-bearing fruit trees and berries. Clear title.
THE GRIFFITH CO., 612 View St.

We Can Exchange Your Real Estate for Other Property or Cash
Or
We Can Build to Suit You—Estimates Free
G. H. Walton & Son
300 Pemberton Bldg. E 6232

Windsor Displays Great Form; Trio Of Locals Benched

Eastern Basketball Champions Display Speed and Shooting Ability in Trimming Dominoes in Opener — Victoria Boys Are Not Discouraged

By FRANK ELLIOTT

WINDSOR, Ont., April 29.—A masterful display of basketball by the Fords, of Windsor, brought them through on the large end of a 47-36 count to give the Easterners a one-game lead in this all-important final series for the Canadian basketball title and the right to represent the land of the Maple Leaf at the Olympic Games. The Fords gave a large audience an insight into how a well trained and well coached basketball squad can function when they are really forced to display all they have. Although outweighed and dwarfed by the giants from the Coast, the small, but extremely fast, Windsor team took a lead of seven points at the half and then went on to win by eleven points, and at no time were in any great danger.

Probably the outstanding man on the floor in tonight's game was the peppery "Toots" Meretsky, who through sheer speed and drive pushed in two rebounds before the Domino guards could make any attempt to stop him, and added four more field goals on beautiful shots from set positions to ring up a total of twelve points in the first half. After missing one charity throw in the first twenty minutes, scored four out of five in the second half to give him a total of sixteen points, six points in front of Allison with five field goals to his credit. Allison scored four of these in the second half on fast breaks to the basket from smart screens set up by the rest of the Windsor team.

FREE SHOOTING POOR

Dominoes' free shot average was very poor, and were only able to convert eight out of twenty tries from the line. After only making four personal fouls in the first half the Victorians ended the game with three of their team sitting on the bench, forced from the game by the four-personal rule. Chuck Chapman, Doug Peden and Ollie Goldsmith were the offenders. Windsor were more fortunate, Meretsky being the only Ford player to receive the gate.

Although the Domino defence worked hard all night the deadly long-range shooting by their opposition gave Windsor an early lead, and from that time on Dominoes spent their time watching the Fords go by.

Dominoes, who had thought the full size floor, ninety by fifty, would be all to their advantage, found the squad from Ontario too speedy to stop, and although the Domino subs performed well when given the opportunity, the loss of Chuck Chapman and his tremendous reach was a great help to the fast-breaking play adopted by the Easterners when the opportunity presented.

The boys went out for a light lunch before retiring for the night, and are not discouraged by their defeat tonight, and may surprise the Windsor folk on Friday night when the second game gets underway.

VISITED DETROIT

Everybody to bed early Tuesday night, with the sound of a thunder storm ringing in our ears and flashes of lightning illuminating the sky. Heard several planes flying around about 11 o'clock. Detroit has a million dollar airport, which is equipped for night flying. Most of the boys slept in in the morning and caught up on the sleep they missed the night before, while the battle of Pullman car was raging. Over to Detroit, through the tunnel, and saw Buddy Rogers at the Orpheum, with Jeanny Laing. Quite a thrill to see radio stars in the flesh. Left the theatre at five past five o'clock and were in the hotel in Windsor within fifteen minutes. The buses move at fifty miles an hour through the tunnel.

Soccer Activities

Saanich Thistles first division players are requested to turn out for a practice match this evening at Hampton Road at 6:15 o'clock. The management requests a full attendance.

A workout of the Victoria City First Division eleven will be held tonight at the Veterans of France at 7:30 o'clock. All players are asked to be on hand.

Softball Meeting

The annual meeting of the Sunday School Boys' Softball League will be held at the Y.M.C.A. tomorrow evening at 8 o'clock. Clubs intending to play in the loop this season are asked to send representatives.

Two handsome trophies will be competed for this season, and early indications point to a large entry.

Saanich softballers will organize for the season this evening at the annual meeting to be held in the Saanich Twentieth Century Club, Douglas Street, commencing at 8 o'clock.

Clubs wishing to enter the league are asked to have at least two delegates present at the meeting.

Sonny Jones Wins

NEW YORK, April 29 (AP).—Sonny Jones, rangy negro from Vancouver, made an impressive New York debut tonight when he outpointed Andre Jesserum, of Manhattan, in the eight-round feature bout at the Coliseum. Jones weighed 141 1-4, Jesserum 147.

The Canadian, making effective use of a long left jab, captured four rounds and held one event.

SANCTION TO BE GRANTED

Victoria Civic Employees Will Be Given Permission To Stage Meet

VANCOUVER, April 29 (?). — The British Columbia marathon Olympic trials will be sponsored by the Co-operative Commonwealth Federation at their annual field day here on Empire Day, May 25.

John Muter, chairman of the British Columbia Track and Field Association, today announced the meet had been sanctioned by the British Columbia track and field committee of the Amateur Athletic Association of Canada.

The race will be run over a 26-mile-385-yard course.

Muter also announced the Canadian Olympic committee had approved the following standards on which the selection of the 1936 Canadian Olympic track and field team is to be based:

100 metres, 10 4-5 seconds; 200 metres, 22 seconds; 400 metres, 49 seconds; 800 metres, 1 minute, 55 seconds; 1,500 metres, 3 minutes, 58 2-5 seconds; 5,000 metres,

Spencer's Big Clothing Event Today

Allows You to Step Into May, Dressed Right, at Lower Prices

MEN'S SUITS

Of Wool Tweeds and Flannels **$14.95**
A SUPER VALUE OFFERING AT.....

One of the best selections we have offered to the men of Victoria. All suits of imported wool fabrics—and a wide range of newest 1936 models.

SUITS of "Garnex" English Flannels in Five Shades—Tan, Brown, Grey, Royal Blue and New Green.

"Glen Loch" All-Wool Tweeds in New Checks, Novelty Effects and Latest Colorings.

Single and double breasted—four different fancy-back sport models—for young men and standard models.

All Brand New—Just In!
Tailoring and Style of a High Standard
—Men's Clothing, Main Floor

MEN'S TOPCOATS **$14.95**

The Season's New Styles—Values to $22.50 for.....

If you want superior quality and exact style for this season you may choose a coat that will please from this group.

HARRIS TWEEDS, DONEGAL TWEEDS and GENUINE ALL-WOOL PENINE TWEED, Made by Ed. Crouther, of Marsden, England.

Broken ranges, but all sizes, models and patterns represented. Come early this morning and get a first choice.
—Men's Clothing, Main Floor

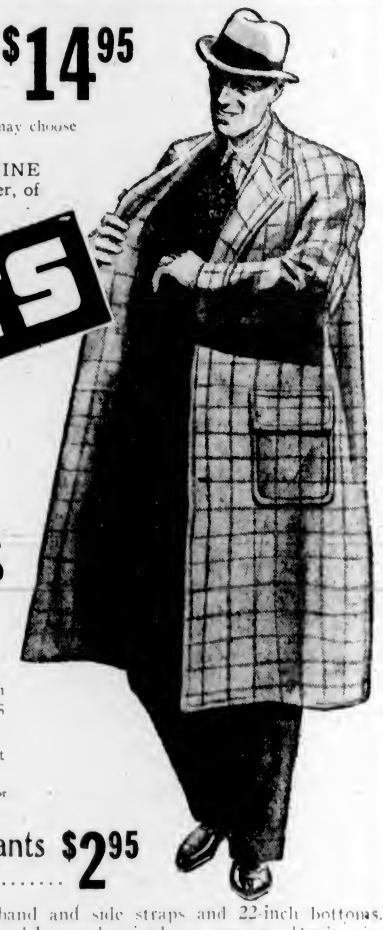

SUITS and OVERCOATS

25 Only MEN'S SPORTS COATS

Values to $9.95 Will Be Cleared at..... **$6.25**

OF FANCY TWEEDS—With plain sports back. Suitable to wear with flannel pants. Smart for golf. Sizes 35 to 44. Clearing at..... **$6.25**
—Men's Clothing, Main Floor

Buy These Suits and Overcoats on Our
BUDGET PLAN
One-Third Down and the Balance in Two Equal Monthly Payments
NO CHARGES FOR ALTERATIONS

MEN'S TOPCOATS

Smart and Newest Present-Day Styles.
A Surprise Bargain for You at..... **$9.95**

You would not expect to get such quality Coats as these at such a ridiculously low price. EVERY COAT MARKED DOLLARS BELOW ITS REAL VALUE.

Greys, checks, sand, brown and mixed shades. Broken stocks, but all sizes and models represented in the group.
—Men's Furnishings, Main Floor

150 Pairs of Young Men's Sport Pants **$2.95**

All-Wool Tweeds—Great Value at.....

SMART NEW STYLES with pleats, extension waistband and side straps and 22-inch bottoms. Shades grey and fawn, fleck and new checks; also tan and brown herringbone weaves. Don't miss these bargains.
—Men's Clothing, Main Floor

Taffeta and Crepe Dresses in Polka Dots and Stripes

Regular $6.95 and $5.95
$3.95

Just when you're shopping for a new frock . . . They are taffeta in stripes or polka dots and crepes in various colors—always so smart and can be worn any time. Black and white, navy and white and brown and white.

No telephone orders, please!
—Mantles, 1st Floor

NEW!
SHIRTMAKER DRESSES

A Complete New Range, at..... **$3.95**

Lovely new fabrics are featured in these Frocks . . . DOBBY SPUN and EMPIRE CREPES!

Stylized cottons, cool, crisp and fresh—materials that will launder beautifully—patterns that feature dots, flecks and other new effects—and styles that are just right for street or sportswear.

Sizes 14 to 44
—Whitewear, 1st Floor

Startling Values for Women in Style-Right Apparel

Jacket Dresses **$5.95**

Striking Values—Each.....

Navy, black and brown Jacket Dresses with printed silk and plain blouse tops. This is a popular Dress for Spring wear. For the business or office girl these are very smart.

ONLY A FEW FOR THIS SPECIAL DAY'S SELLING EVENT. So Be in the Store at 9 o'Clock
—Mantle Dept., 1st Floor

IMPORTED KNITTED SUITS

6 Only—Regular $25.00.
On Sale at..... **$12.50**

If you want to be different and smartly dressed . . . see these Imported Knitted Suits. They are high fashions, and only those who can wear and like good clothes will be interested in them.
—Mantle Dept., 1st Floor

11 KNITTED SUITS

Regular $15.00 and $16.90.
On Sale at..... **$8.95**

Made in England—and equally smart, are these beautiful Knitted Suits. Some slightly counter soiled, but one washing will make them look like new. Novelty designs and colorings.

While They Last!
—Mantle Dept., 1st Floor

DAVID SPENCER LIMITED

Now at Spencer's—
NUB-SHAN DRESSES
$5.95

"Nub Shan" is a new pre-shrunk linen with a nubbed surface, previously shown in imported model dresses only in Canada.

LOOMED IN DUNGANNON, IRELAND

and shown only at Spencer's. "Nub-Shan shades are vat-dyed, that means they are tubfast; clear and soft.

We've styled them according to types, and women who wear larger sizes have the same wide selection as misses who wear sizes 14 and 16.
—Mantle Dept., 1st Floor

9 O'CLOCK SPECIAL
6 Only, Three-Piece Tweed Suits
$14.95

It will pay you to be at the door at nine sharp if you want one of these outstanding Three-Piece Suits.

A topcoat with matching skirt and single-breasted jacket—two outfits for the price of one. All flecked tweeds.
—Mantle Dept., 1st Floor

What Today Means

"TAURUS"

If April 30 is your birthday, the best hours for you on this date are from 9:30 to 11:30 a.m., from 2:30 to 4:30 p.m. and from 8:30 to 10:30 p.m. The danger periods are from 7:30 to 9:30 a.m., from 12:30 to 2:30 p.m. and from 4:30 to 6:30 p.m.

If something should discourage you this day do not be disheartened, for the cause will be of short duration. It is probably only a preparatory step needed to prepare you for something bigger and better than what you now have. Unexpected happenings this day are apt to be unrecognized forerunners of good fortune, which has at times a whimsical way of springing surprises. The subconscious urge for social relaxation most likely will result in some form of enjoyable entertainment. Be prepared to accept invitations. If you are a "doubting Thomas" this day you may have ample reason for regretting it. As news travels fast, it will be good judgment to spread only that wh[illegible] is go[illegible] Fanciful ideas are likely to be prevalent, so it will be wise to weigh carefully all ideas submitted for your consideration. Married and engaged couples, as well as those whose courtships are progressing favorably, will find that a little personal attention is apt not only to be greatly appreciated, but returned with interest.

If a woman and April 30 is your birthday, your loyal and affectionate disposition ought to win you the devotion of both family and friends. If angered, you might be disposed to be a trifle too outspoken. It will be a mistake to neglect developing any talent that you may have, which might have money-making possibilities. If you have social aspirations, and will cultivate the right people, there is no logical reason why they should not be realized. Self-reliance is som thing you must possess, and with your growth it should develop. You probably have the qualifications needed to become a successful saleslady, hostess, trained nurse, journalist, teacher, illustrator or specialty shop manager. A home is your natural sphere of activity. Your married life, especially if you have children, can be expected to be a model of perfection.

The child born on April 30, generally, by the time it arrives at school age, has learned to use its hands and feet with dexterity. Indications point to a very promising future.

If a man and April 30 is your natal day, you perhaps have love for travel. Fishing and hunting ought to be favorite diversions for you. As a lawyer, lecturer, physician, educator, actor or salesman you ought to have equally good chances to become prosperous.

From Berlin comes this story of the fallen glory of the Brown Shirts, many of whom are now undergoing an unpopular course of redisciplining in the ranks of the Reichswehr.

A platoon of Reichswehr recruits was being drilled on a public square. The sergeant pounced on a former Brown Shirt leader and called him out.

"Who are you?" thundered the sergeant. The Brown Shirt, standing at attention, chanted stiffly: "I am no longer Nazi-Storm-Troop-Detachment Leader; I am Private Schmidt."

He was made to repeat the declaration three times.

A very strict lady was called out of bed one morning at 5 a.m. The following dialogue ensued:

Voice—Hello!

Lady—Hello.

Voice—How are you this morning?

Lady—All right.

Voice—Then I guess I must have the wrong number